



Ersatzteilliste

Parts list

Anbau-Drehpflüge
Mounted Reversible Ploughs

Opal X 090

Art.-Nr.: 175 1639

07.01

LEMKEN GmbH & Co. KG

Weseler Straße 5, D-46519 Alpen / Postfach 11 60, D-46515 Alpen

Telefon (0 28 02) 81-0, Telefax (0 28 02) 81-220

eMail: lemken@lemken.com, Internet: <http://www.lemken.com>

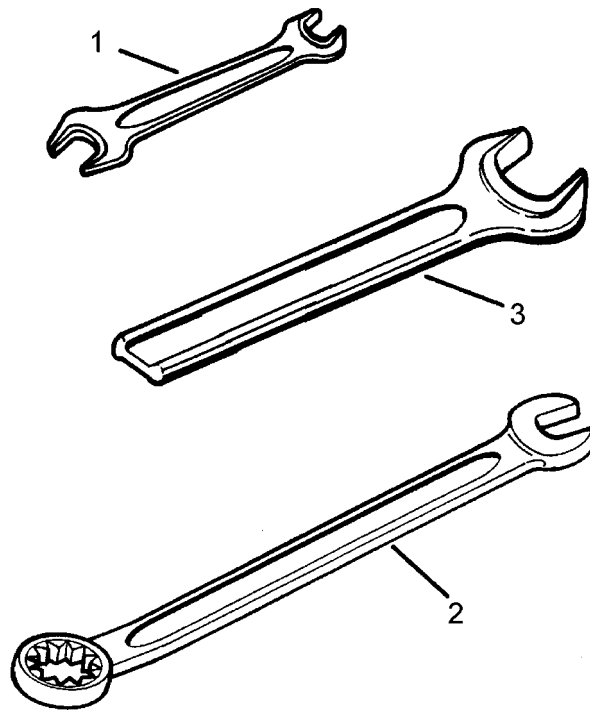

07.01

| Pos. | Art.-Nr. | Stk. | Artikeltext / Description | Abmessung | |
|------|----------|------|---------------------------|-----------|--------------------|
| 1 | 321 9815 | 1 | Schlüssel | Spanner | Gabel 19/22 |
| 2 | 321 9820 | 1 | Schlüssel | Spanner | Gabel 24 Ring 30 |
| 3 | 321 9845 | 1 | Schlüssel | Spanner | Gabel 41 DIN894 Zn |

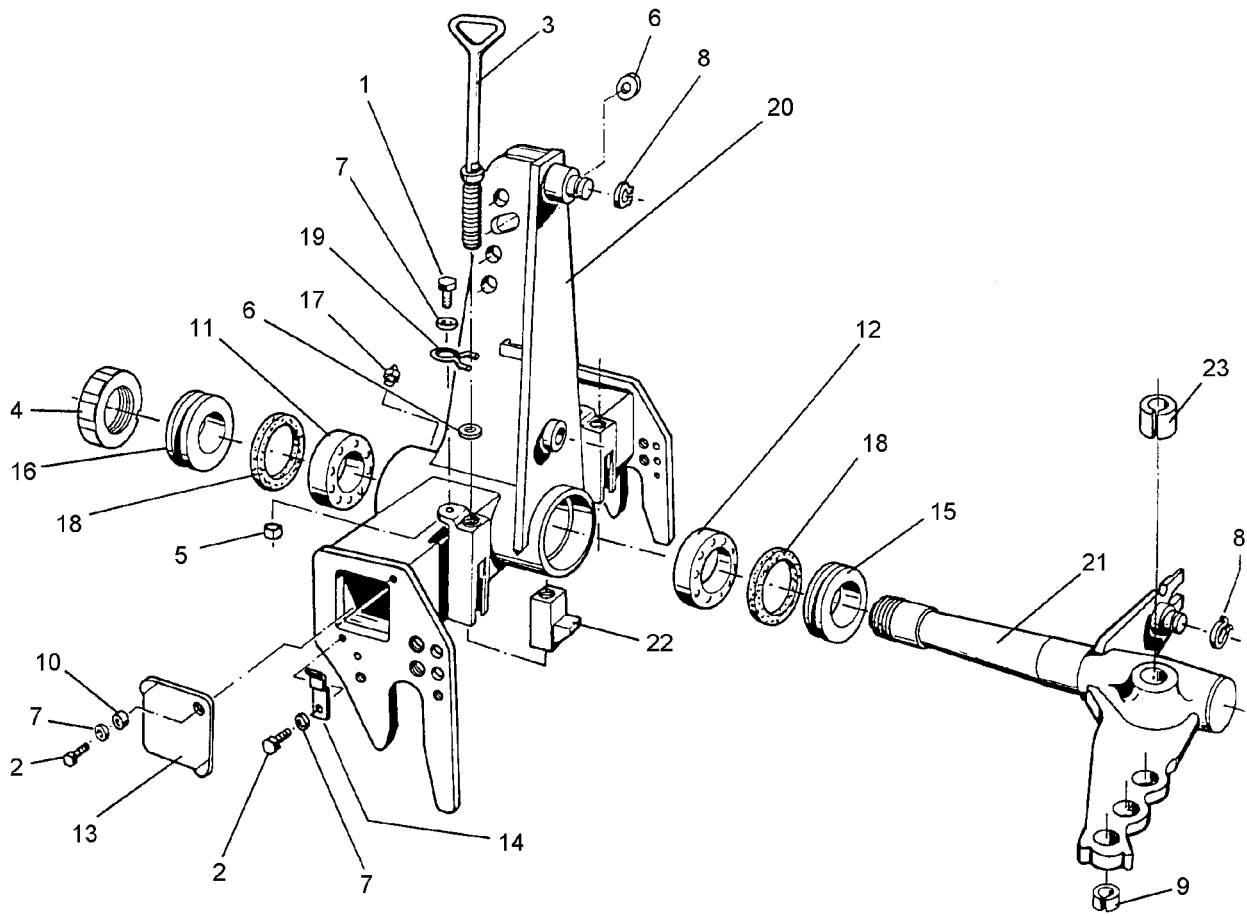

07.01

| Pos. | Art.-Nr. | Stk. | Artikeltext / Description | | Abmessung |
|------|----------|------|-----------------------------|-----------------|-------------------|
| 1 | 301 7280 | 2 | Sechskantschraube DIN933 | Screw | M8x25-8.8 Zn |
| 2 | 301 7260 | 4 | Sechskantschraube DIN933 | Screw | M8x16-8.8 Zn |
| 3 | 302 0384 | 2 | Spindel | Screw | TR 20x4x85-195 |
| 4 | 303 0344 | 1 | Nutmutter selbstsichernd | Grooved nut | M55x2 |
| 5 | 303 0932 | 2 | Sicherungsmutter | Selflocking nut | DIN985-NM8-8 Zn |
| 6 | 305 6187 | 3 | Scheibe | Washer | D20,5/40x2,5 Zn |
| 7 | 305 8694 | 6 | Scheibe | Washer | A8,4 DIN125-St Zn |
| 8 | 305 8867 | 2 | Sicherungsring | Securing ring | 30x2 DIN471 Zn |
| 9 | 317 3408 | 3 | Einspannbuchse mit Preßsitz | Expansion bush | EG25/32x20 |
| 10 | 317 6710 | 2 | Röhrchen | Tube | 10x1x4 |
| 11 | 319 9019 | 1 | Kegelrollenlager | Bearing | 30211. |
| 12 | 319 9215 | 1 | Kegelrollenlager | Bearing | 32013X |
| 13 | 323 0002 | 2 | Deckel | Cap | 115x3x115 |
| 14 | 323 0003 | 2 | Halter | Holder | 15x3x40-D8,5 |
| 15 | 323 0025 | 1 | Dichtscheibe mit Nut | Seal washer | D99,5/65x12 |
| 16 | 323 0028 | 1 | Dichtscheibe | Seal washer | D99,5/55x12 |
| 17 | 323 6348 | 1 | Schmiernippel | Grease nipple | AM10x1 DIN71412 |
| 18 | 323 7848 | 2 | Filzring | Felt ring | D100/84x6 |
| 19 | 329 8616 | 2 | Klammer | Clamp | D4 |
| 20 | 433 7310 | 1 | Turm | Headstock | D 65 F |
| 21 | 433 8220 | 1 | Wendeachse | Axle | D65 |
| 22 | 433 9188 | 2 | Anschlag | Stop | TR20x4-HY65E |
| 23 | 317 2005 | 2 | Einspannbuchse mit Preßsitz | Expansion bush | EG40/44x20 |

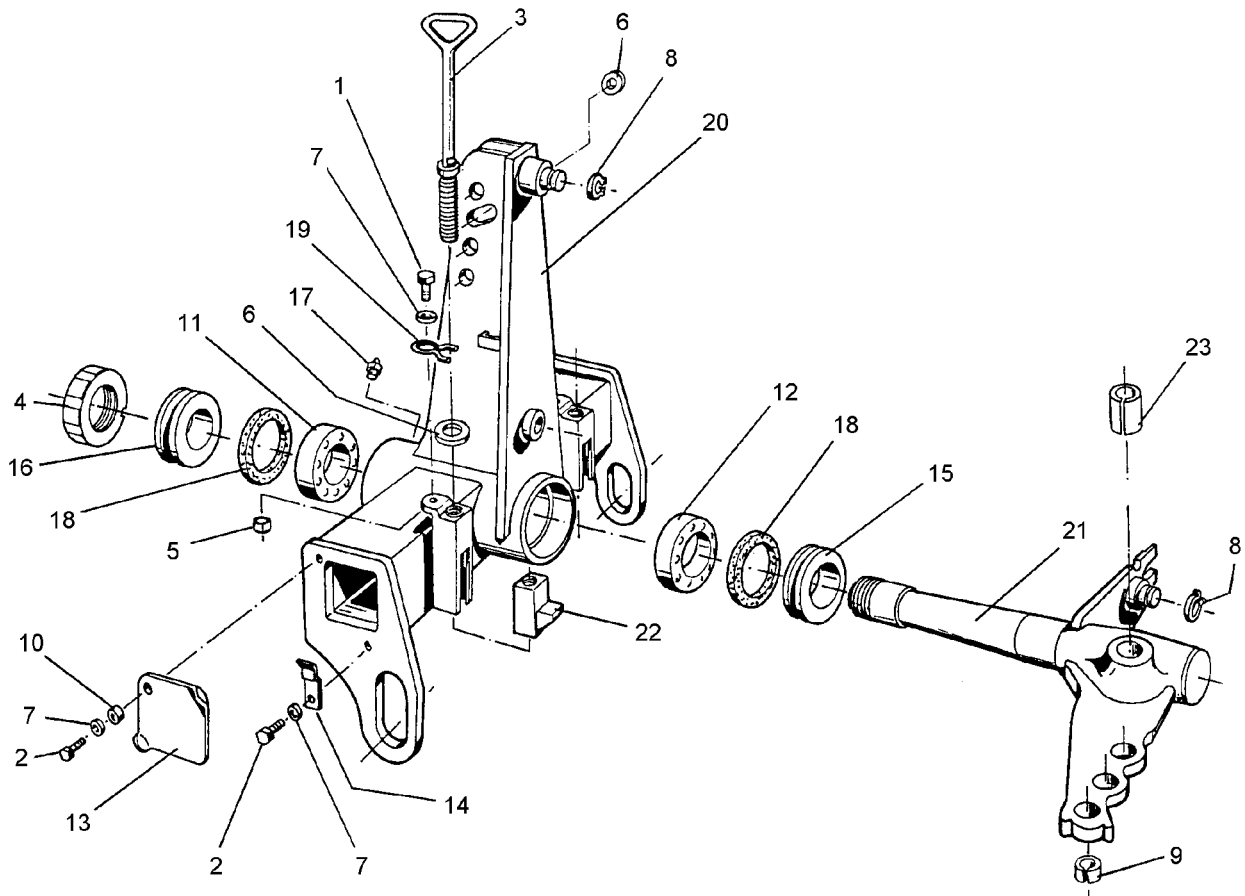

07.01

| Pos. | Art.-Nr. | Stk. | Artikeltext / Description | | Abmessung |
|------|----------|------|-----------------------------|-----------------|-------------------|
| 1 | 301 7280 | 2 | Sechskantschraube DIN933 | Screw | M8x25-8.8 Zn |
| 2 | 301 7260 | 4 | Sechskantschraube DIN933 | Screw | M8x16-8.8 Zn |
| 3 | 302 0384 | 2 | Spindel | Screw | TR 20x4x85-195 |
| 4 | 303 0344 | 1 | Nutmutter selbstsichernd | Grooved nut | M55x2 |
| 5 | 303 0932 | 2 | Sicherungsmutter | Selflocking nut | DIN985-NM8-8 Zn |
| 6 | 305 6187 | 3 | Scheibe | Washer | D20,5/40x2,5 Zn |
| 7 | 305 8694 | 6 | Scheibe | Washer | A8,4 DIN125-St Zn |
| 8 | 305 8867 | 2 | Sicherungsring | Securing ring | 30x2 DIN471 Zn |
| 9 | 317 3408 | 3 | Einspannbuchse mit Preßsitz | Expansion bush | EG25/32x20 |
| 10 | 317 6710 | 2 | Röhrchen | Tube | 10x1x4 |
| 11 | 319 9019 | 1 | Kegelrollenlager | Bearing | 30211. |
| 12 | 319 9215 | 1 | Kegelrollenlager | Bearing | 32013X |
| 13 | 323 0002 | 2 | Deckel | Cap | 115x3x115 |
| 14 | 323 0003 | 2 | Halter | Holder | 15x3x40-D8,5 |
| 15 | 323 0025 | 1 | Dichtscheibe mit Nut | Seal washer | D99,5/65x12 |
| 16 | 323 0028 | 1 | Dichtscheibe | Seal washer | D99,5/55x12 |
| 17 | 323 6348 | 1 | Schmiernippel | Grease nipple | AM10x1 DIN71412 |
| 18 | 323 7848 | 2 | Filzring | Felt ring | D100/84x6 |
| 19 | 329 8616 | 2 | Klammer | Clamp | D4 |
| 20 | 433 7425 | 1 | Turm | Headstock | D65 |
| 21 | 433 8220 | 1 | Wendeachse | Axle | D65 |
| 22 | 433 9188 | 2 | Anschlag | Stop | TR20x4-HY65E |
| 23 | 317 2005 | 2 | Einspannbuchse mit Preßsitz | Expansion bush | EG40/44x20 |

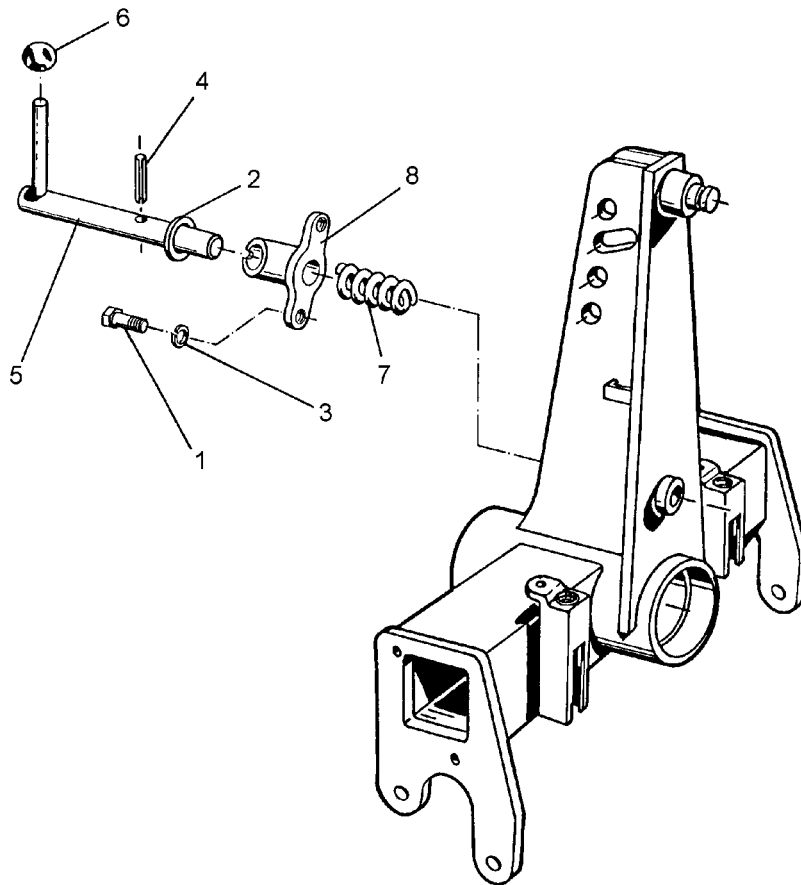

07.01

| Pos. | Art.-Nr. | Stk. | Artikeltext / Description | | Abmessung |
|------|----------|------|---------------------------|----------------|--------------------|
| 1 | 301 3224 | 2 | Sechskantschraube DIN933 | Screw | M10x30-8.8 |
| 2 | 305 6222 | 1 | Paßscheibe | Shim | 26x37x1,0 DIN988 |
| 3 | 305 9884 | 2 | Federring | Spring ring | 10 DIN127 |
| 4 | 309 6072 | 1 | Spannhülse | Expansion bush | 8x40-DIN1481 Zn |
| 5 | 313 8289 | 1 | Verriegelungsbolzen | Locking pin | D25/RB104,875 |
| 6 | 321 2575 | 1 | Kugel konisch | Ball | D40 D12 |
| 7 | 329 8176 | 1 | Druckfeder | Spring | 2,5x32x110 DIN2098 |
| 8 | 433 9146 | 1 | Konsole | Bracket | D26/45x70 |

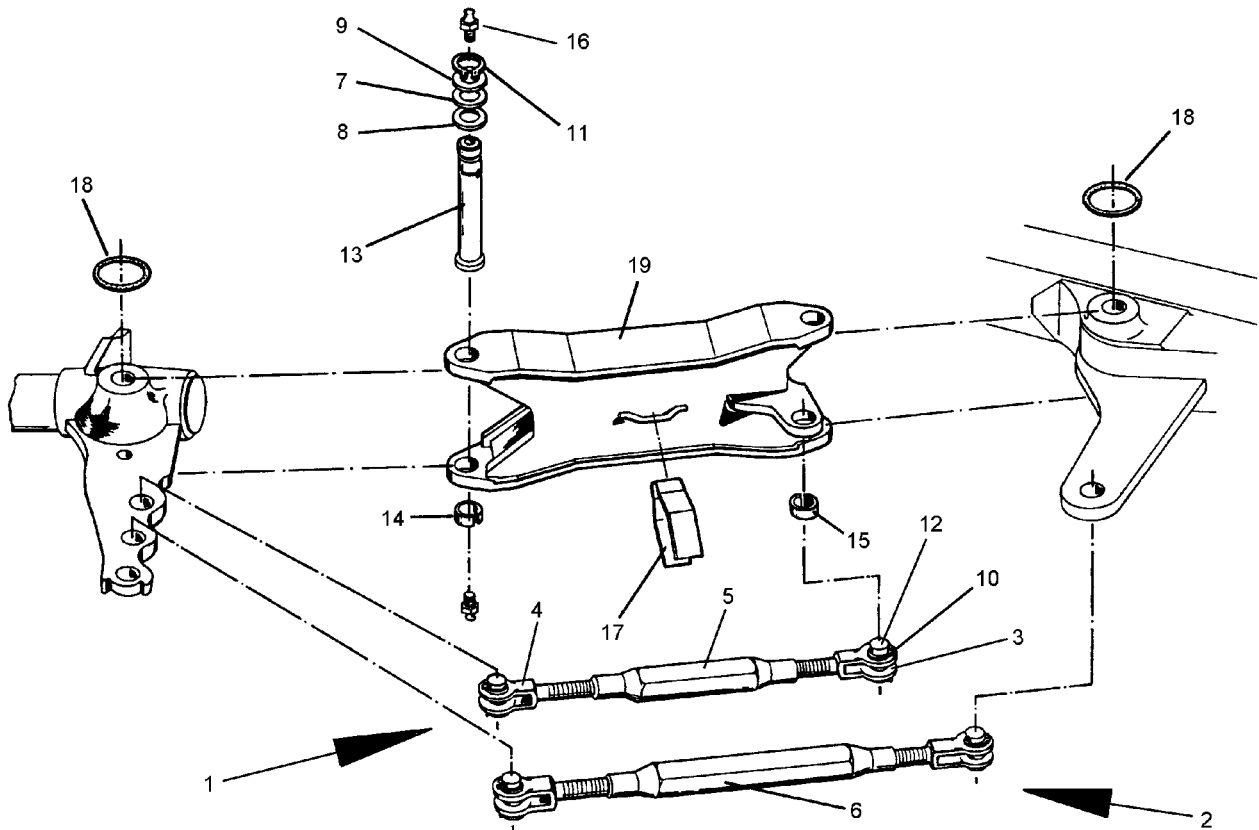

07.01

| Pos. | Art.-Nr. | Stk. | Artikeltext / Description | | Abmessung |
|------|----------|------|-----------------------------|-------------------|----------------------|
| 1 | 302 8710 | 1 | Spannschloß | Turnbuckle | TR26x3/445/315 |
| 2 | 302 8714 | 1 | Spannschloß | Turnbuckle | TR26x3/510/365 |
| 3 | 302 8990 | 2 | Gabelstück | Forkpiece | TR26x3 |
| 4 | 302 8991 | 2 | Gabelstück | Forkpiece | TR26x3LH |
| 5 | 302 8893 | 1 | Spannschloßmutter | Threaded sleeve | TR26x3x190 |
| 6 | 302 8895 | 1 | Spannschloßmutter | Threaded sleeve | TR26x3x250 |
| 7 | 305 2095 | 2 | Paßscheibe | Shim | 40x50x1,0 DIN988 |
| 8 | 305 2100 | 2 | Paßscheibe | Shim | 40x50x2,0 DIN988 |
| 9 | 305 2250 | 2 | Stützscheibe | Supporting washer | S 40x50x2,5 DIN988 |
| 10 | 305 8861 | 8 | Sicherungsring | Securing ring | 25x2 DIN471 Zn |
| 11 | 305 8875 | 2 | Sicherungsring | Securing ring | 40x2,5 DIN471 |
| 12 | 313 7790 | 4 | Bolzen | Pin | NN D25x65 |
| 13 | 313 7819 | 2 | Bolzen mit Kopf | Pin with collar | KN D40x188/208-S |
| 14 | 317 2005 | 4 | Einspannbuchse mit Preßsitz | Expansion bush | EG40/44x20 |
| 15 | 317 3408 | 1 | Einspannbuchse mit Preßsitz | Expansion bush | EG25/32x20 |
| 16 | 323 6348 | 4 | Schmiernippel | Grease nipple | AM10x1 DIN71412 |
| 17 | 329 1792 | 1 | Flachformfeder | U-spring | 42x4x230 SW46 |
| 18 | 375 1240 | 4 | O-Ring | O-ring | 56x4-80Shore Viton83 |
| 19 | 534 3096 | 1 | Lenker | Link | 40/450 |

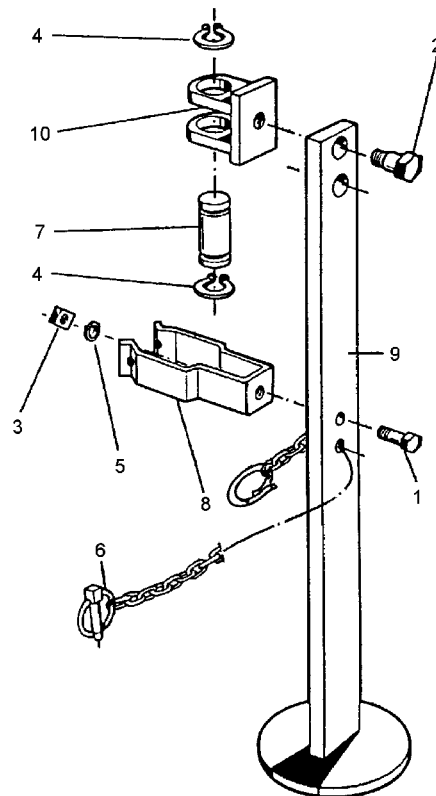

07.01

| Pos. | Art.-Nr. | Stk. | Artikeltext / Description | | Abmessung |
|------|----------|------|---------------------------|---------------|----------------|
| 1 | 301 3224 | 1 | Sechskantschraube DIN933 | Screw | M10x30-8.8 |
| 2 | 301 6425 | 1 | Schraube | Bolt | M20x16/D24 |
| 3 | 303 1100 | 1 | Vierkantmutter | Nut | M10 DIN557-5 |
| 4 | 305 8861 | 2 | Sicherungsring | Securing ring | 25x2 DIN471 Zn |
| 5 | 305 9884 | 1 | Federring | Spring ring | 10 DIN127 |
| 6 | 311 9320 | 1 | Klappstift mit Kette | Securing pin | 10x80 |
| 7 | 313 7790 | 1 | Bolzen | Pin | NN D25x65 |
| 8 | 329 1798 | 1 | Flachformfeder | U-spring | 40x4x335 SW41 |
| 9 | 429 2465 | 1 | Abstellstütze | Stand | R600-650 730mm |
| 10 | 429 4575 | 1 | Halter | Holder | D25/21 M20 |

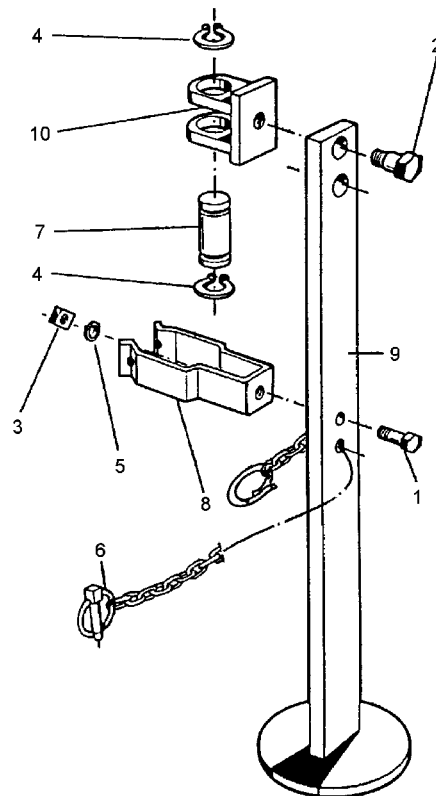

07.01

| Pos. | Art.-Nr. | Stk. | Artikeltext / Description | | Abmessung |
|------|----------|------|---------------------------|---------------|----------------|
| 1 | 301 3224 | 1 | Sechskantschraube DIN933 | Screw | M10x30-8.8 |
| 2 | 301 6425 | 1 | Schraube | Bolt | M20x16/D24 |
| 3 | 303 1100 | 1 | Vierkantmutter | Nut | M10 DIN557-5 |
| 4 | 305 8861 | 2 | Sicherungsring | Securing ring | 25x2 DIN471 Zn |
| 5 | 305 9884 | 1 | Federring | Spring ring | 10 DIN127 |
| 6 | 311 9320 | 1 | Klappstift mit Kette | Securing pin | 10x80 |
| 7 | 313 7790 | 1 | Bolzen | Pin | NN D25x65 |
| 8 | 329 1798 | 1 | Flachformfeder | U-spring | 40x4x335 SW41 |
| 9 | 429 2467 | 1 | Abstellstütze | Stand | R650-700 780mm |
| 10 | 429 4575 | 1 | Halter | Holder | D25/21 M20 |

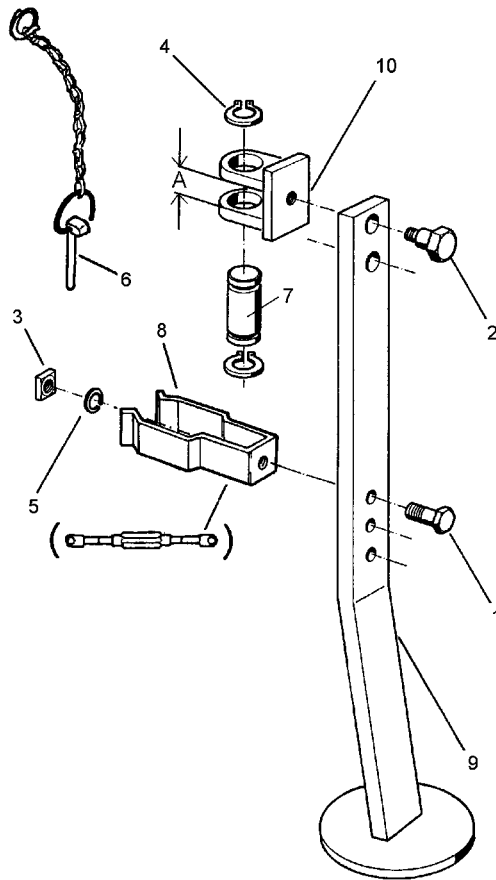

07.01

| Pos. | Art.-Nr. | Stk. | Artikeltext / Description | Abmessung | |
|------|----------|------|---------------------------|---------------|----------------|
| 1 | 301 3224 | 1 | Sechskantschraube DIN933 | Screw | M10x30-8.8 |
| 2 | 301 6425 | 1 | Schraube | Bolt | M20x16/D24 |
| 3 | 303 1100 | 1 | Vierkanmutter | Nut | M10 DIN557-5 |
| 4 | 305 8861 | 2 | Sicherungsring | Securing ring | 25x2 DIN471 Zn |
| 5 | 305 9884 | 1 | Federring | Spring ring | 10 DIN127 |
| 6 | 311 9320 | 1 | Klappstift mit Kette | Securing pin | 10x80 |
| 7 | 313 7790 | 1 | Bolzen | Pin | NN D25x65 |
| 8 | 329 1798 | 1 | Flachformfeder | U-spring | 40x4x335 SW41 |
| 9 | 429 2470 | 1 | Abstellstütze | Stand | R750-800 895mm |
| 10 | 429 4575 | 1 | Halter | Holder | D25/21 M20 |

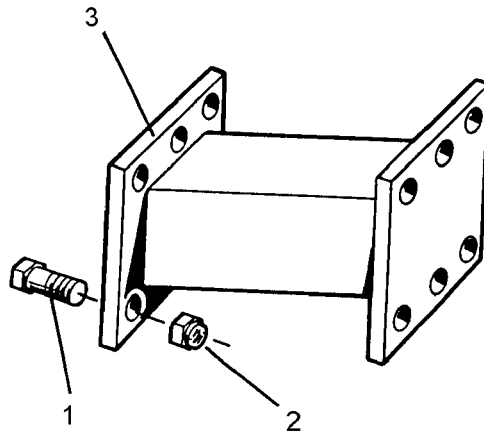

07.01

| Pos. | Art.-Nr. | Stk. | Artikeltext / Description | Abmessung | |
|------|----------|------|---------------------------|-----------------|------------------|
| 1 | 301 5389 | 6 | Sechskantschraube spz. | Bolt | M16x50-8.8 |
| 2 | 303 0935 | 6 | Sicherungsmutter | Selflocking nut | DIN985-NM16-8 Zn |
| 3 | 402 5139 | 1 | Rahmenverlängerung | Frame extension | 90-308 |

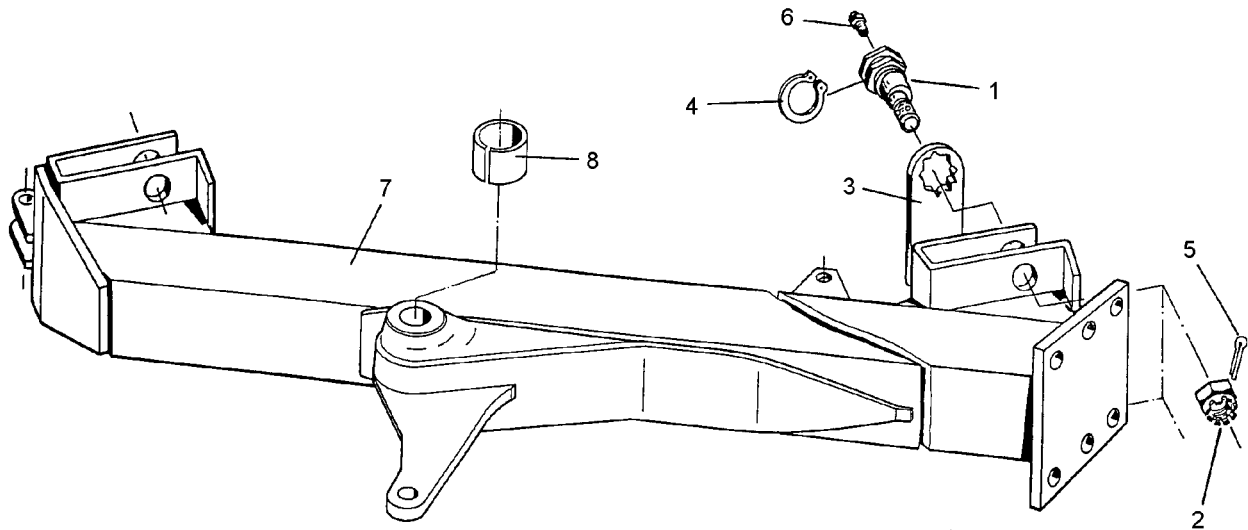

07.01

| Pos. | Art.-Nr. | Stk. | Artikeltext / Description | | Abmessung |
|------|----------|------|-----------------------------|----------------|---------------------|
| 1 | 301 8190 | 4 | Exzentrerschraube | Eccentric bolt | M16x66/D26-22-18 |
| 2 | 303 0134 | 4 | Kronenmutter | Castle nut | DIN935-M16-8 |
| 3 | 305 1336 | 2 | Sicherungsblech | Locking plate | SW30x120x6 |
| 4 | 305 8867 | 4 | Sicherungsring | Securing ring | 30x2 DIN471 Zn |
| 5 | 311 7615 | 4 | Splint | Peg | 4x32 DIN94-St Zn |
| 6 | 323 6349 | 4 | Schmiernippel | Grease nipple | CM10x1 DIN71412-90° |
| 7 | 402 7050 | 1 | Grundrahmen | Basic frame | X 090-B-2-L-85 |
| 8 | 317 2005 | 2 | Einspannbuchse mit Preßsitz | Expansion bush | EG40/44x20 |

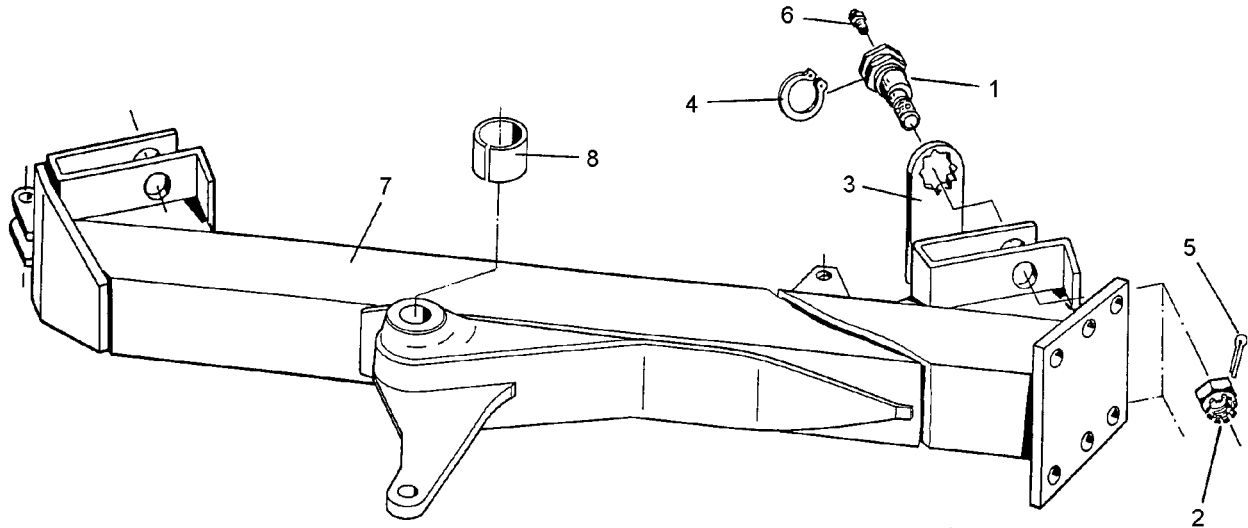

07.01

| Pos. | Art.-Nr. | Stk. | Artikeltext / Description | | Abmessung |
|------|----------|------|-----------------------------|----------------|---------------------|
| 1 | 301 8190 | 4 | Exzentrerschraube | Eccentric bolt | M16x66/D26-22-18 |
| 2 | 303 0134 | 4 | Kronenmutter | Castle nut | DIN935-M16-8 |
| 3 | 305 1336 | 2 | Sicherungsblech | Locking plate | SW30x120x6 |
| 4 | 305 8867 | 4 | Sicherungsring | Securing ring | 30x2 DIN471 Zn |
| 5 | 311 7615 | 4 | Splint | Peg | 4x32 DIN94-St Zn |
| 6 | 323 6349 | 4 | Schmiernippel | Grease nipple | CM10x1 DIN71412-90° |
| 7 | 402 7051 | 1 | Grundrahmen | Basic frame | X 090-B-2-L-95 |
| 8 | 317 2005 | 2 | Einspannbuchse mit Preßsitz | Expansion bush | EG40/44x20 |

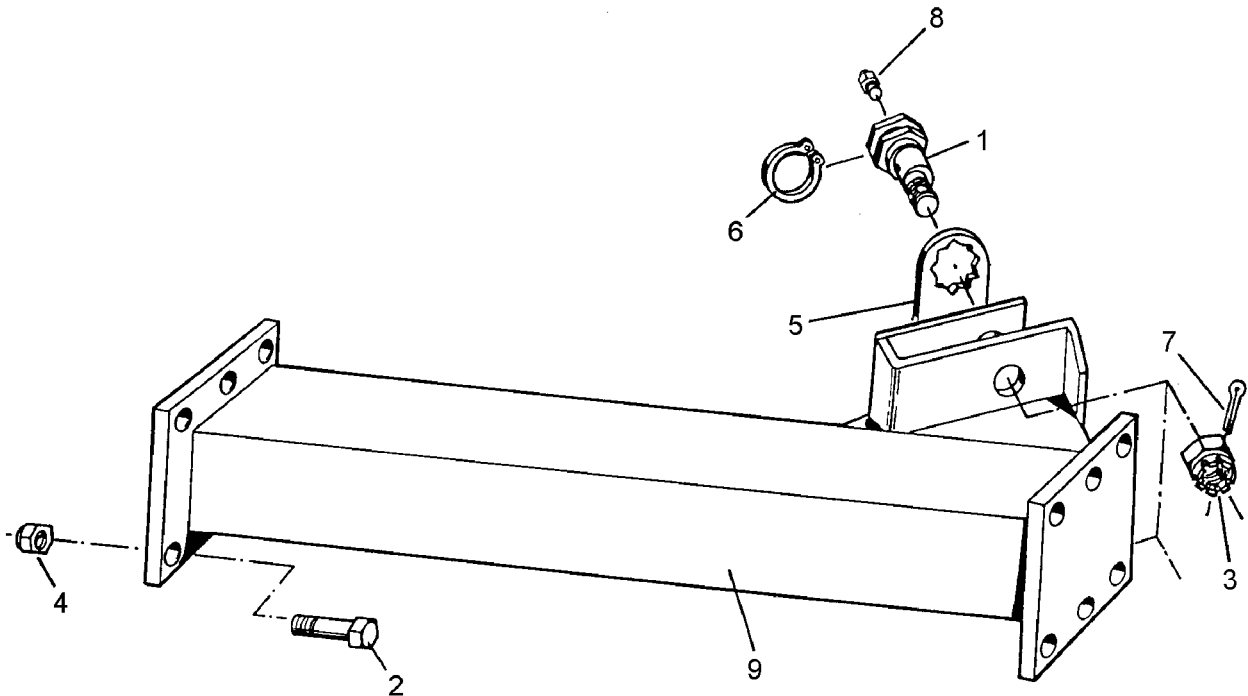

07.01

| Pos. | Art.-Nr. | Stk. | Artikeltext / Description | | Abmessung |
|------|----------|------|---------------------------|-----------------|---------------------|
| 1 | 301 8190 | 2 | Exzentrerschraube | Eccentric bolt | M16x66/D26-22-18 |
| 2 | 301 5389 | 6 | Sechskantschraube spz. | Bolt | M16x50-8.8 |
| 3 | 303 0134 | 2 | Kronenmutter | Castle nut | DIN935-M16-8 |
| 4 | 303 0935 | 6 | Sicherungsmutter | Selflocking nut | DIN985-NM16-8 Zn |
| 5 | 305 1336 | 1 | Sicherungsblech | Locking plate | SW30x120x6 |
| 6 | 305 8867 | 2 | Sicherungsring | Securing ring | 30x2 DIN471 Zn |
| 7 | 311 7615 | 2 | Splint | Peg | 4x32 DIN94-St Zn |
| 8 | 323 6349 | 2 | Schmiernippel | Grease nipple | CM10x1 DIN71412-90° |
| 9 | 402 5808 | 1 | Anbauteil | Frame extension | X 090/85/30 |

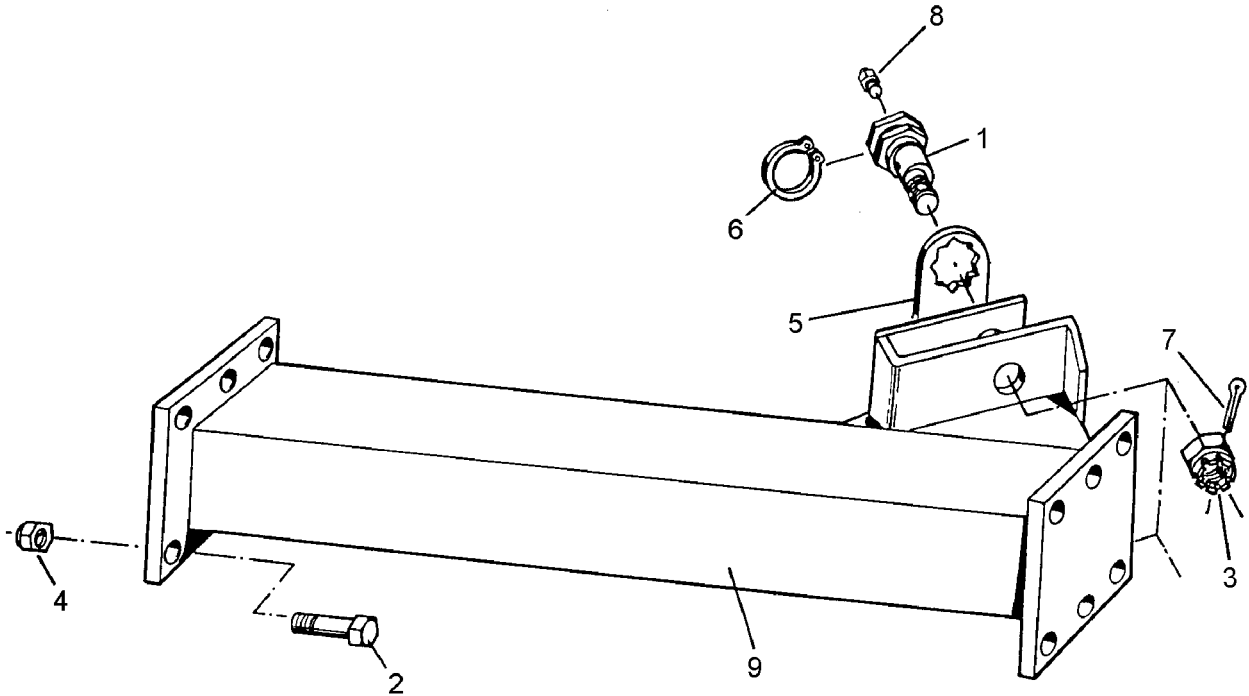

07.01

| Pos. | Art.-Nr. | Stk. | Artikeltext / Description | | Abmessung |
|------|----------|------|---------------------------|-----------------|---------------------|
| 1 | 301 8190 | 2 | Exzenterschraube | Eccentric bolt | M16x66/D26-22-18 |
| 2 | 301 5389 | 6 | Sechskantschraube spz. | Bolt | M16x50-8.8 |
| 3 | 303 0134 | 2 | Kronenmutter | Castle nut | DIN935-M16-8 |
| 4 | 303 0935 | 6 | Sicherungsmutter | Selflocking nut | DIN985-NM16-8 Zn |
| 5 | 305 1336 | 1 | Sicherungsblech | Locking plate | SW30x120x6 |
| 6 | 305 8867 | 2 | Sicherungsring | Securing ring | 30x2 DIN471 Zn |
| 7 | 311 7615 | 2 | Splint | Peg | 4x32 DIN94-St Zn |
| 8 | 323 6349 | 2 | Schmiernippel | Grease nipple | CM10x1 DIN71412-90° |
| 9 | 402 5809 | 1 | Anbauteil | Frame extension | X 090/95/35 |

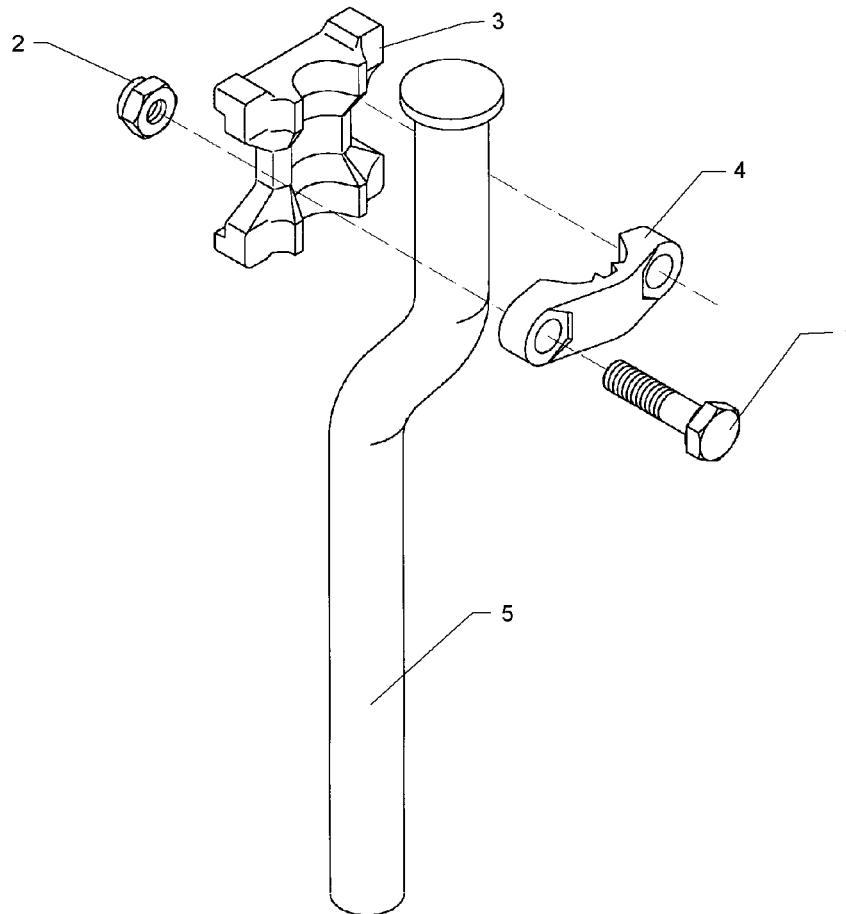

07.01

| Pos. | Art.-Nr. | Stk. | Artikeltext / Description | Abmessung | |
|------|----------|------|----------------------------|---------------------|------------------|
| 1 | 301 3978 | 2 | Sechskantschraube DIN931-A | Bolt | M16x90-10.9 |
| 2 | 303 0935 | 2 | Sicherungsmutter | Selflocking nut | DIN985-NM16-8 Zn |
| 3 | 459 9001 | 1 | Klemmplatte | Clamping plate | 35/70 |
| 4 | 459 9007 | 1 | Klemme | Clamp | 45x35x90 |
| 5 | 463 8467 | 1 | Rundhalm gekröpft | Round stalk cranked | D35 H600-650/430 |

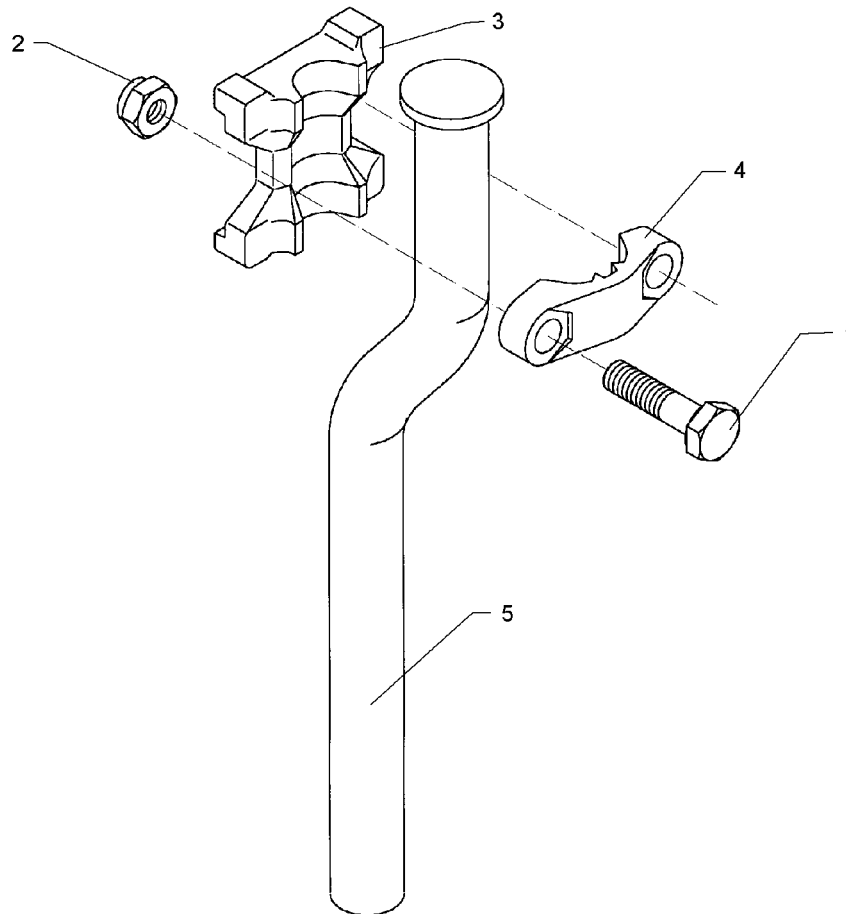

07.01

| Pos. | Art.-Nr. | Stk. | Artikeltext / Description | Abmessung | |
|------|----------|------|----------------------------|---------------------|------------------|
| 1 | 301 3978 | 2 | Sechskantschraube DIN931-A | Bolt | M16x90-10.9 |
| 2 | 303 0935 | 2 | Sicherungsmutter | Selflocking nut | DIN985-NM16-8 Zn |
| 3 | 459 9001 | 1 | Klemmplatte | Clamping plate | 35/70 |
| 4 | 459 9007 | 1 | Klemme | Clamp | 45x35x90 |
| 5 | 463 8468 | 1 | Rundhalm gekröpft | Round stalk cranked | D35 H700/480 |

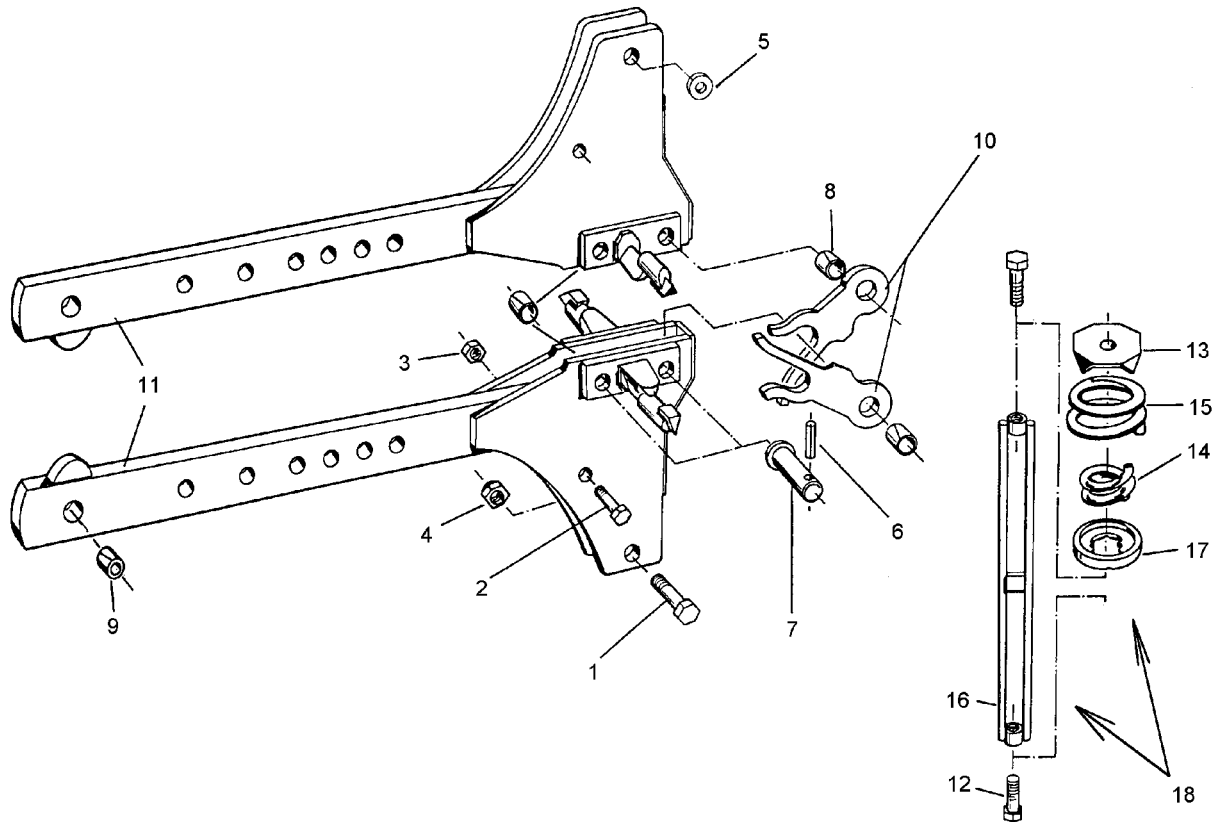

07.01

| Pos. | Art.-Nr. | Stk. | Artikeltext / Description | | Abmessung |
|------|----------|------|-----------------------------|------------------|----------------------|
| 1 | 301 3870 | 2 | Sechskantschraube spz. | Bolt | M16x65-10.9 |
| 2 | 301 8012 | 2 | Sechskantschraube spezial | Bolt | M12x55-8.8 |
| 3 | 303 0934 | 2 | Sicherungsmutter | Selflocking nut | DIN985-NM12-8 Zn |
| 4 | 303 0935 | 2 | Sicherungsmutter | Selflocking nut | DIN985-NM16-8 Zn |
| 5 | 305 6155 | 2 | Scheibe | Washer | D30/17x6 St-37 |
| 6 | 309 6038 | 4 | Spannhülse | Expansion bush | 5x30-DIN1481 Chrom 8 |
| 7 | 313 8224 | 4 | Bolzen mit Kopf | Pin with collar | KB D16x55,5/70 |
| 8 | 317 3395 | 4 | Einspannbuchse | Expansion bush | EG16/22x20 |
| 9 | 317 3340 | 2 | Einspannbuchse mit Preßsitz | Expansion bush | EG22/26x22 |
| 10 | 426 0104 | 2 | Haken | Hook | Opal X 090 |
| 11 | 426 8121 | 2 | Überlastgrindel | Beam | 70x220-X 090 |
| 12 | 301 3839 | 4 | Sechskantschraube DIN933 | Screw | M16x60-8.8 |
| 13 | 305 6675 | 4 | Scheibe | Washer | 100x100x6 D17/112 |
| 14 | 329 8461 | 4 | Druckfeder | Spring | 10x69x145 |
| 15 | 329 8462 | 4 | Druckfeder | Spring | 13,5x97x145 |
| 16 | 426 2140 | 2 | Zugglied | Tension member | M16x292 |
| 17 | 426 4125 | 2 | Lager | Bearing | 57/110 |
| 18 | 526 2140 | 2 | Energiespeicher mechanisch | Energy reservoir | D110x400/D13+D10 |

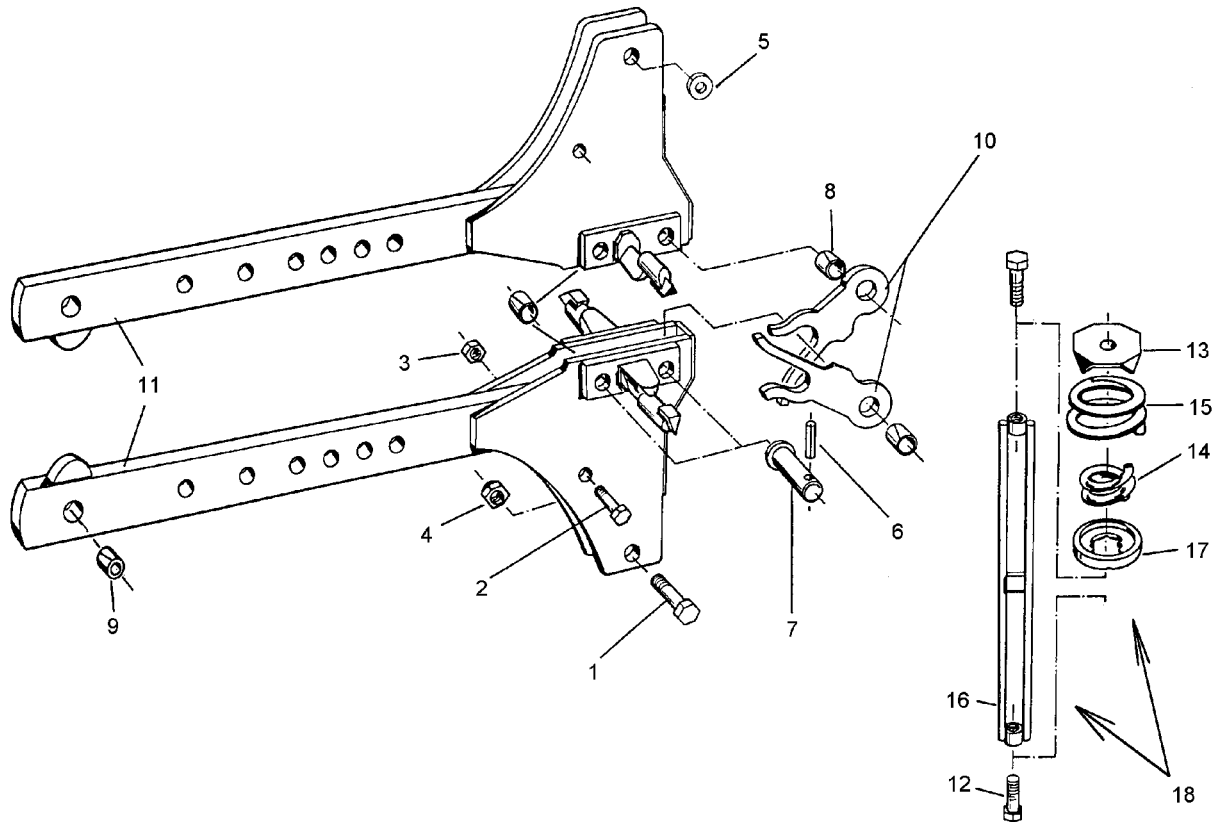

07.01

| Pos. | Art.-Nr. | Stk. | Artikeltext / Description | | Abmessung |
|------|----------|------|-----------------------------|------------------|----------------------|
| 1 | 301 3870 | 2 | Sechskantschraube spz. | Bolt | M16x65-10.9 |
| 2 | 301 8012 | 2 | Sechskantschraube spezial | Bolt | M12x55-8.8 |
| 3 | 303 0934 | 2 | Sicherungsmutter | Selflocking nut | DIN985-NM12-8 Zn |
| 4 | 303 0935 | 2 | Sicherungsmutter | Selflocking nut | DIN985-NM16-8 Zn |
| 5 | 305 6155 | 2 | Scheibe | Washer | D30/17x6 St-37 |
| 6 | 309 6038 | 4 | Spannhülse | Expansion bush | 5x30-DIN1481 Chrom 8 |
| 7 | 313 8224 | 4 | Bolzen mit Kopf | Pin with collar | KB D16x55,5/70 |
| 8 | 317 3395 | 4 | Einspannbuchse | Expansion bush | EG16/22x20 |
| 9 | 317 3340 | 2 | Einspannbuchse mit Preßsitz | Expansion bush | EG22/26x22 |
| 10 | 426 0104 | 2 | Haken | Hook | Opal X 090 |
| 11 | 426 8121 | 2 | Überlastgrindel | Beam | 70x220-X 090 |
| 12 | 301 3839 | 4 | Sechskantschraube DIN933 | Screw | M16x60-8.8 |
| 13 | 305 6675 | 4 | Scheibe | Washer | 100x100x6 D17/112 |
| 14 | 329 8471 | 4 | Druckfeder | Spring | 11x69x145 |
| 15 | 329 8472 | 4 | Druckfeder | Spring | 14x97x145 |
| 16 | 426 2140 | 2 | Zugglied | Tension member | M16x292 |
| 17 | 426 4125 | 2 | Lager | Bearing | 57/110 |
| 18 | 526 2141 | 2 | Energiespeicher mechanisch | Energy reservoir | D110x400/D14+D11 |

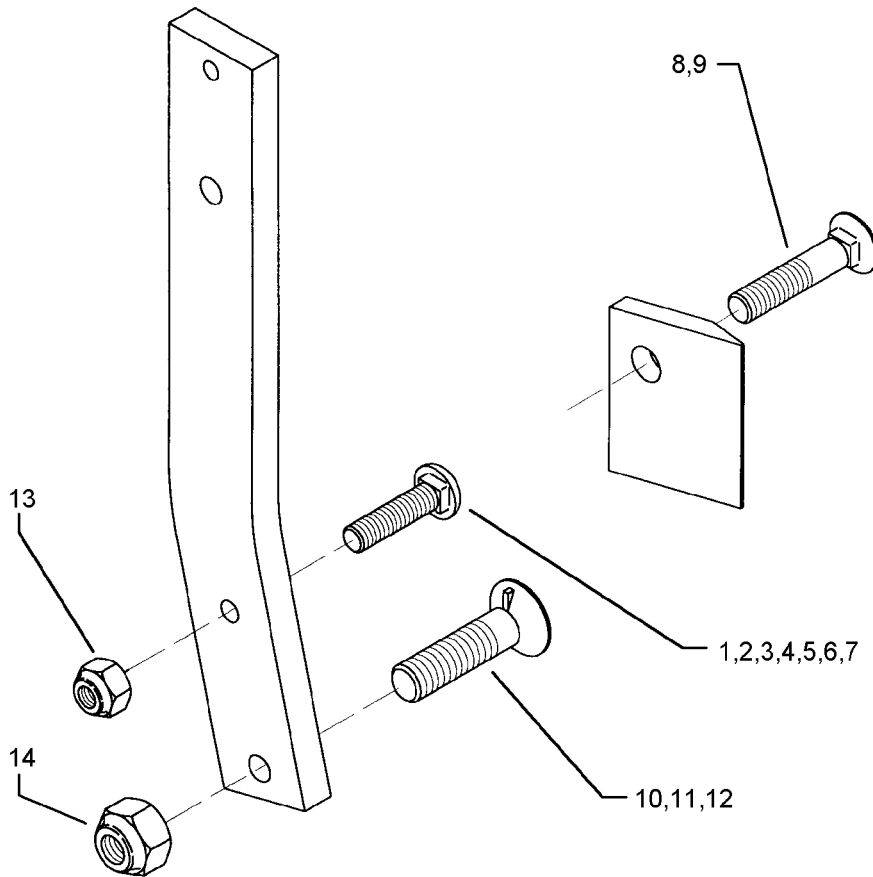

07.01

| Pos. | Art.-Nr. | Stk. | Artikeltext / Description | | Abmessung |
|------|----------|------|-----------------------------|-----------------------|------------------|
| 1 | 301 2211 | 1 | Flachrundschaube LWN9130130 | Bolt, cup square head | M16x55-10.9 |
| 2 | 301 2227 | 1 | Flachrundschaube LWN9130130 | Bolt, cup square head | M16x60-10.9 |
| 3 | 301 2242 | 1 | Flachrundschaube LWN9130130 | Bolt, cup square head | M16x65-10.9 |
| 4 | 301 2261 | 1 | Flachrundschaube LWN9130130 | Bolt, cup square head | M16x70-10.9 |
| 5 | 301 2279 | 1 | Flachrundschaube LWN9130130 | Bolt, cup square head | M16x75-10.9 |
| 6 | 301 2292 | 1 | Flachrundschaube LWN9130130 | Bolt, cup square head | M16x80-10.9 |
| 7 | 301 2312 | 1 | Flachrundschaube LWN9130130 | Bolt, cup square head | M16x100-10.9 |
| 8 | 301 5740 | 1 | Senkschraube | Countersunk bolt | M16x80-10.9 |
| 9 | 301 5741 | 1 | Senkschraube | Countersunk bolt | M16x105-10.9 |
| 10 | 301 5747 | 1 | Senkschraube | Countersunk bolt | M20x70x8,5-12.9 |
| 11 | 301 5750 | 1 | Senkschraube | Countersunk bolt | M20x80x8,5-12.9 |
| 12 | 301 5753 | 1 | Senkschraube | Countersunk bolt | M20x100x8,5-12.9 |
| 13 | 303 0935 | 1 | Sicherungsmutter | Selflocking nut | DIN985-NM16-8 Zn |
| 14 | 303 0936 | 1 | Sicherungsmutter | Selflocking nut | DIN985-NM20-8 Zn |

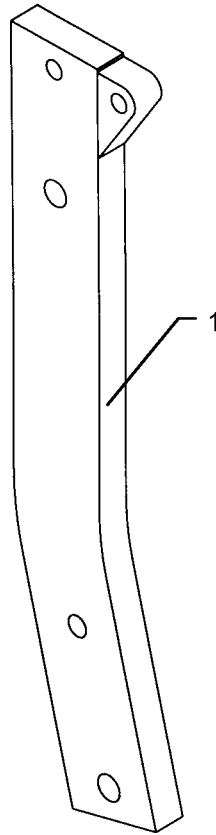

07.01

| Pos. | Art.-Nr. | Stk. | Artikeltext / Description | Abmessung |
|------|----------|------|---------------------------|------------------|
| 1 | 464 3132 | 1 | Körperhalm Leg | 22-700 70x22x580 |



07.01

| Pos. | Art.-Nr. | Stk. | Artikeltext / Description | | Abmessung |
|------|----------|------|---------------------------|--------------|-----------------------|
| 1 | 357 3412 | 1 | Schlauch | Tube | 6.00-9 |
| 2 | 357 7047 | 1 | Felge | Wheel centre | 4.00 E-9 |
| 3 | 357 8845 | 1 | Reifen | Tyre | 6.00-9 10PR Profil523 |

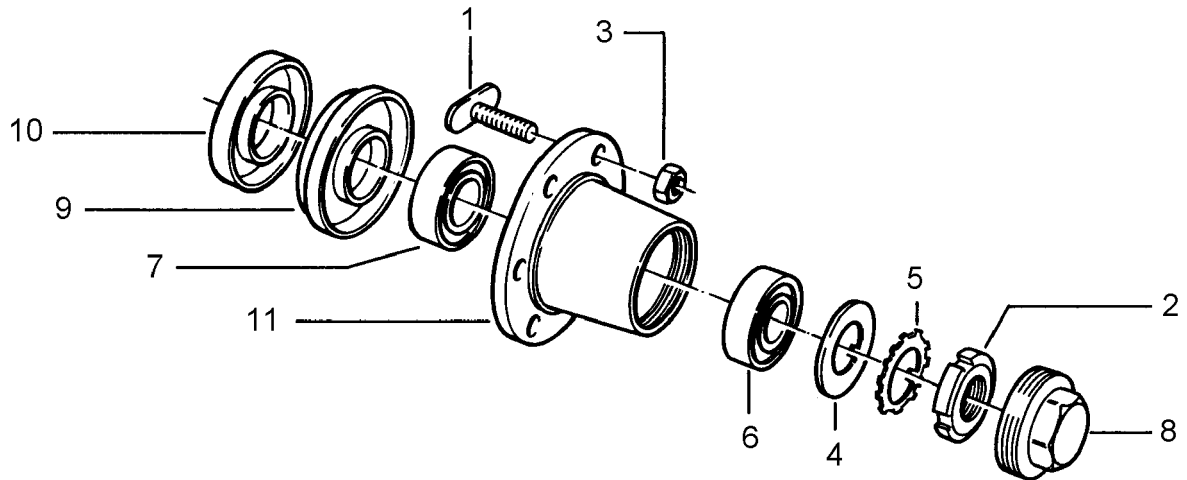

07.01

| Pos. | Art.-Nr. | Stk. | Artikeltext / Description | | Abmessung |
|------|----------|------|---------------------------|-------------------|-----------------|
| 1 | 301 6411 | 5 | Radschraube spezial | Wheel bolt | M12x36-D14,5 Zn |
| 2 | 303 0337 | 1 | Nutmutter | Grooved nut | M25x1,5-KM5 |
| 3 | 303 6410 | 5 | Radmutter | Wheel nut | M12 -> 301 6411 |
| 4 | 305 1310 | 1 | Sicherungsblech mit Nase | Locking plate | 42/25x2,5 |
| 5 | 305 1313 | 1 | Sicherungsblech | Locking plate | MB5 |
| 6 | 319 9380 | 1 | Kegelrollenlager | Bearing | 30205X |
| 7 | 319 9435 | 1 | Kegelrollenlager | Bearing | 30207X |
| 8 | 323 1317 | 1 | Schutzkappe | Cap | D52 |
| 9 | 323 1654 | 1 | Labyrinthring | Labyrinth-packing | I-72x44 |
| 10 | 323 1656 | 1 | Labyrinthring | Labyrinth-packing | A-72x40 |
| 11 | 449 8884 | 1 | Nabe | Hub | PML 3124 |

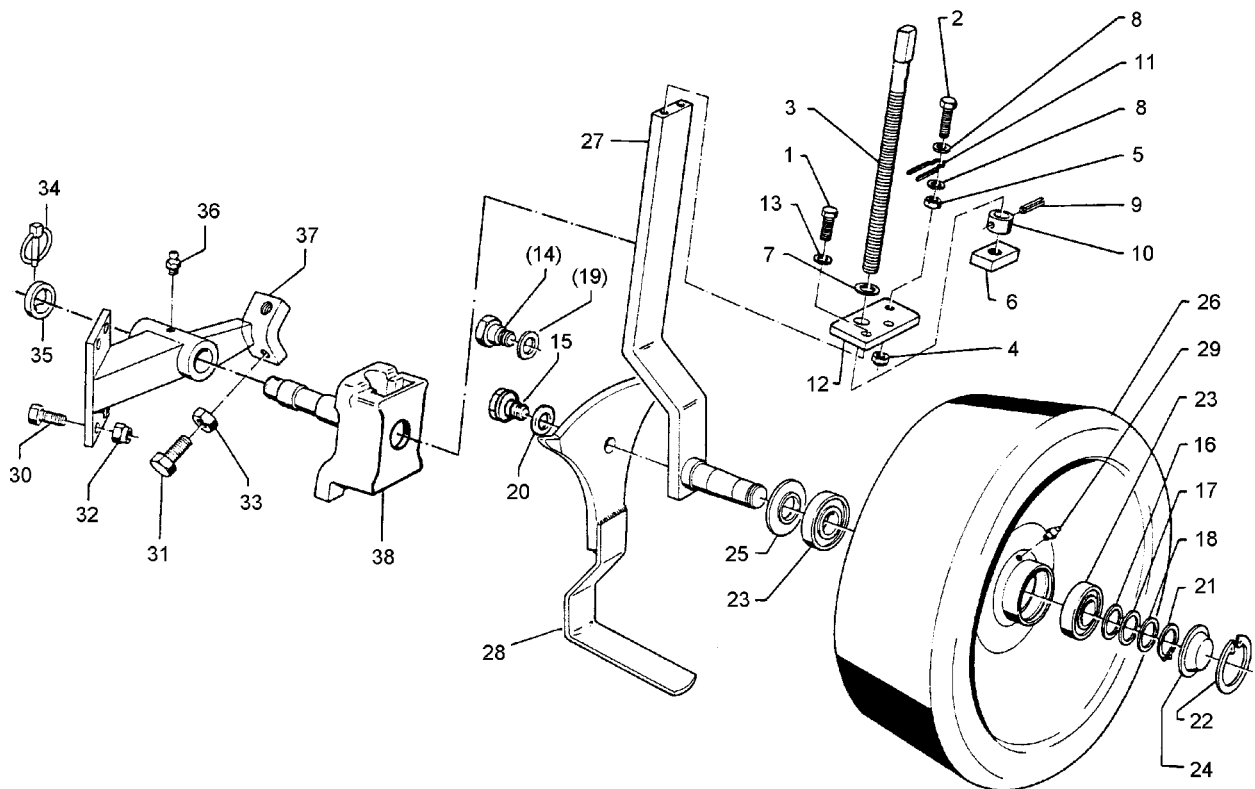

07.01

| Pos. | Art.-Nr. | Stk. | Artikeltext / Description | Abmessung | |
|------|----------|------|-------------------------------|-----------------|-----------------------|
| 1 | 301 7334 | 2 | Sechskantschraube DIN933 | Screw | M12x35-8.8 Zn |
| 2 | 301 7285 | 1 | Sechskantschraube DIN933 | Screw | M8x45-8.8 Zn |
| 3 | 302 7924 | 1 | Spindel | Screw | TR20x400 |
| 4 | 303 0932 | 1 | Sicherungsmutter | Selflocking nut | DIN985-NM8-8 Zn |
| 5 | 303 1011 | 2 | Sechskantmutter | Nut | M8 DIN934-8 Zn |
| 6 | 303 8644 | 1 | Spindelmutter | Nut for screw | 30x30x44 TR 20 |
| 7 | 305 6010 | 1 | Scheibe | Washer | D20,5/28x3 Zn |
| 8 | 305 8694 | 2 | Scheibe | Washer | A8,4 DIN125-St Zn |
| 9 | 309 6940 | 1 | Spannhülse | Expansion bush | 8x28-DIN1481 Chrom 8 |
| 10 | 317 6896 | 1 | Röhrchen | Tube | 26,9/20,3x16 Zn |
| 11 | 329 8616 | 1 | Klammer | Clamp | D4 |
| 12 | 449 1130 | 1 | Halter | Holder | 50x12x90 |
| 13 | 305 9902 | 2 | Federring | Spring ring | 12 DIN127 Zn |
| 14 | 301 6425 | 1 | Schraube | Bolt | M20x16/D24 |
| 15 | 301 6427 | 1 | Sechskantschraube mit Scheibe | Bolt | SW 36x46,2 D30/24-M20 |
| 16 | 305 2070 | 1 | Paßscheibe | Shim | 35x45x0,3 DIN988 |
| 17 | 305 2071 | 1 | Paßscheibe | Shim | 35x45x0,5 DIN988 |
| 18 | 305 2072 | 1 | Paßscheibe | Shim | 35x45x1,0 DIN988 |
| 19 | 305 6253 | 1 | Scheibe | Washer | B25 DIN125-St |
| 20 | 305 6276 | 1 | Scheibe | Washer | D50xD25x6 |
| 21 | 305 8872 | 1 | Sicherungsring | Securing ring | 35x1,5 DIN471 |
| 22 | 305 8938 | 1 | Sicherungsring | Securing ring | 72x2,5 DIN472 |
| 23 | 319 8602 | 2 | Rillenkugellager | Bearing | 6207 Z C3 |
| 24 | 323 0365 | 1 | Deckel | Cap | D72 |
| 25 | 323 1601 | 1 | Scheibe | Washer | D35/71,5x6 3mm |
| 26 | 447 8745 | 1 | Rad mit Lagerrohr | Wheel | 500x160-10° |
| 27 | 448 2495 | 1 | Radhalm | Wheel stalk | 60x20x690 |
| 28 | 449 1632 | 1 | Pendeldorn | Tine | D500-10° |

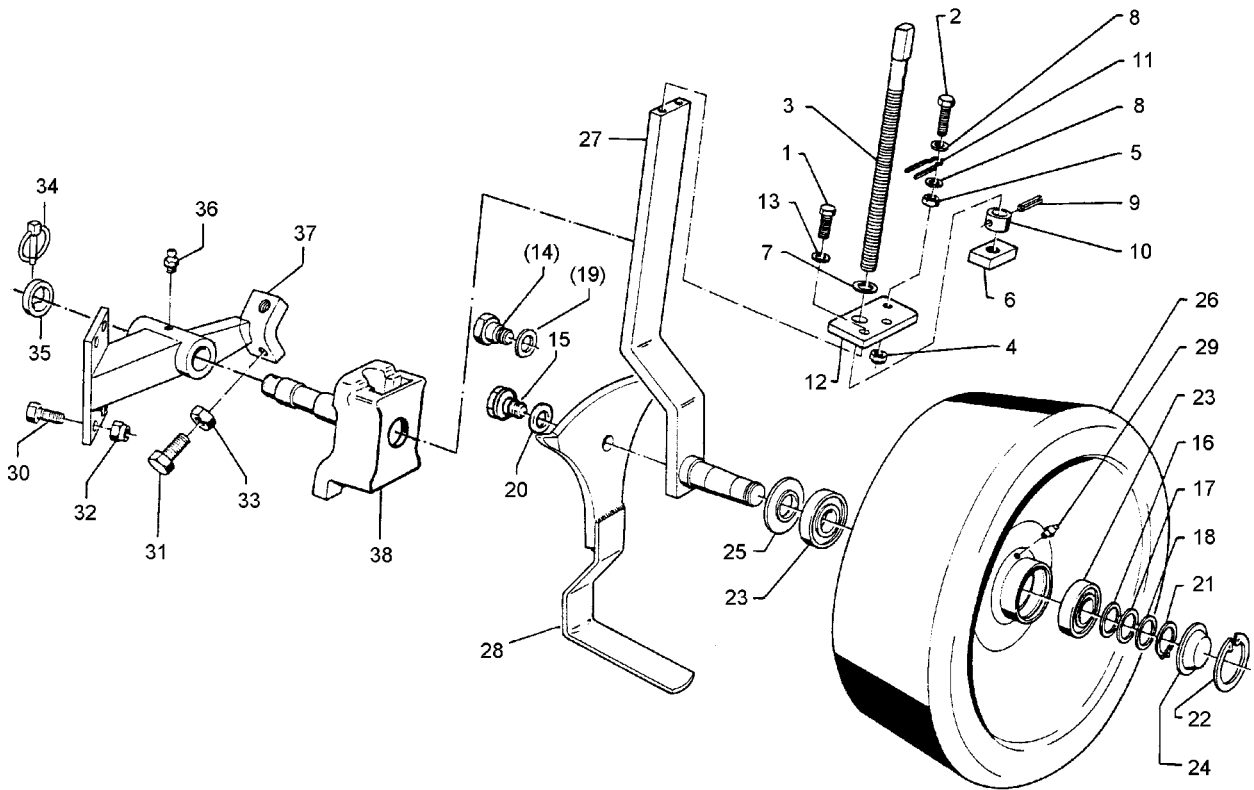

07.01

| Pos. | Art.-Nr. | Stk. | Artikeltext / Description | | Abmessung |
|------|----------|------|---------------------------|-----------------|-----------------------|
| 29 | 323 6345 | 1 | Schmiernippel | Grease nipple | LAM 6 DIN71412 |
| 30 | 301 3774 | 4 | Sechskantschraube DIN933 | Screw | M16x50-12.9 A=max.3mm |
| 31 | 301 5140 | 2 | Sechskantschraube DIN933 | Screw | M20x65-8.8 |
| 32 | 303 0935 | 4 | Sicherungsmutter | Selflocking nut | DIN985-NM16-8 Zn |
| 33 | 303 0978 | 2 | Sechskantmutter | Nut | M20 DIN934-8 |
| 34 | 311 9300 | 1 | Klappstift | Securing pin | 10mm |
| 35 | 317 6892 | 1 | Ring mit Nase | Ring | D51/35,5x15 |
| 36 | 323 6348 | 1 | Schmiernippel | Grease nipple | AM10x1 DIN71412 |
| 37 | 448 7265 | 1 | Radkonsole | Wheel bracket | HA-090 |
| 38 | 448 9400 | 1 | Halmführung | Stalk guiding | 60x20/D35x137 |

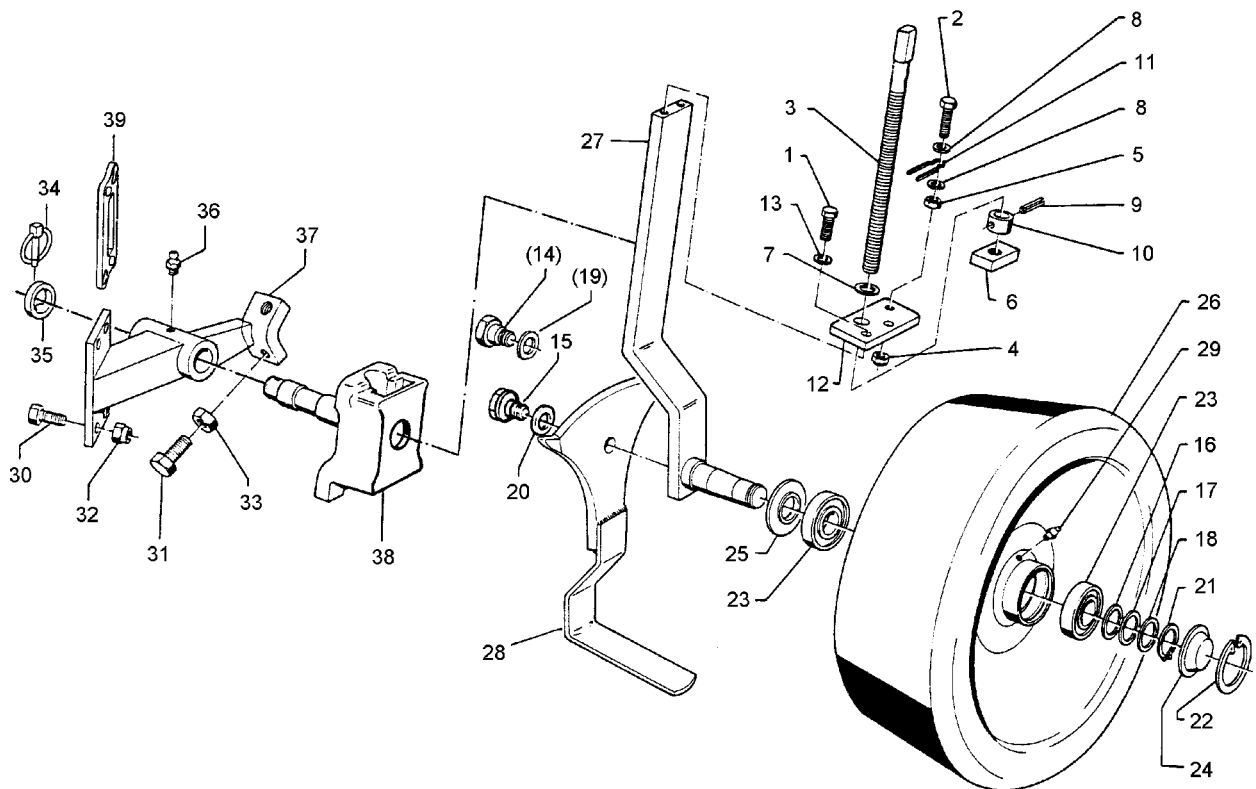

07.01

| Pos. | Art.-Nr. | Stk. | Artikeltext / Description | Abmessung | |
|------|----------|------|-------------------------------|-----------------|-----------------------|
| 1 | 301 7334 | 2 | Sechskantschraube DIN933 | Screw | M12x35-8.8 Zn |
| 2 | 301 7285 | 1 | Sechskantschraube DIN933 | Screw | M8x45-8.8 Zn |
| 3 | 302 7924 | 1 | Spindel | Screw | TR20x400 |
| 4 | 303 0932 | 1 | Sicherungsmutter | Selflocking nut | DIN985-NM8-8 Zn |
| 5 | 303 1011 | 2 | Sechskantmutter | Nut | M8 DIN934-8 Zn |
| 6 | 303 8644 | 1 | Spindelmutter | Nut for screw | 30x30x44 TR 20 |
| 7 | 305 6010 | 1 | Scheibe | Washer | D20,5/28x3 Zn |
| 8 | 305 8694 | 2 | Scheibe | Washer | A8,4 DIN125-St Zn |
| 9 | 309 6940 | 1 | Spannhülse | Expansion bush | 8x28-DIN1481 Chrom 8 |
| 10 | 317 6896 | 1 | Röhrchen | Tube | 26,9/20,3x16 Zn |
| 11 | 329 8616 | 1 | Klammer | Clamp | D4 |
| 12 | 449 1130 | 1 | Halter | Holder | 50x12x90 |
| 13 | 305 9902 | 2 | Federring | Spring ring | 12 DIN127 Zn |
| 14 | 301 6425 | 1 | Schraube | Bolt | M20x16/D24 |
| 15 | 301 6427 | 1 | Sechskantschraube mit Scheibe | Bolt | SW 36x46,2 D30/24-M20 |
| 16 | 305 2070 | 1 | Paßscheibe | Shim | 35x45x0,3 DIN988 |
| 17 | 305 2071 | 1 | Paßscheibe | Shim | 35x45x0,5 DIN988 |
| 18 | 305 2072 | 1 | Paßscheibe | Shim | 35x45x1,0 DIN988 |
| 19 | 305 6253 | 1 | Scheibe | Washer | B25 DIN125-St |
| 20 | 305 6276 | 1 | Scheibe | Washer | D50xD25x6 |
| 21 | 305 8872 | 1 | Sicherungsring | Securing ring | 35x1,5 DIN471 |
| 22 | 305 8938 | 1 | Sicherungsring | Securing ring | 72x2,5 DIN472 |
| 23 | 319 8602 | 2 | Rillenkugellager | Bearing | 6207 Z C3 |
| 24 | 323 0365 | 1 | Deckel | Cap | D72 |
| 25 | 323 1601 | 1 | Scheibe | Washer | D35/71,5x6 3mm |
| 26 | 447 8745 | 1 | Rad mit Lagerrohr | Wheel | 500x160-10° |
| 27 | 448 2495 | 1 | Radhalm | Wheel stalk | 60x20x690 |
| 28 | 449 1632 | 1 | Pendeldorn | Tine | D500-10° |

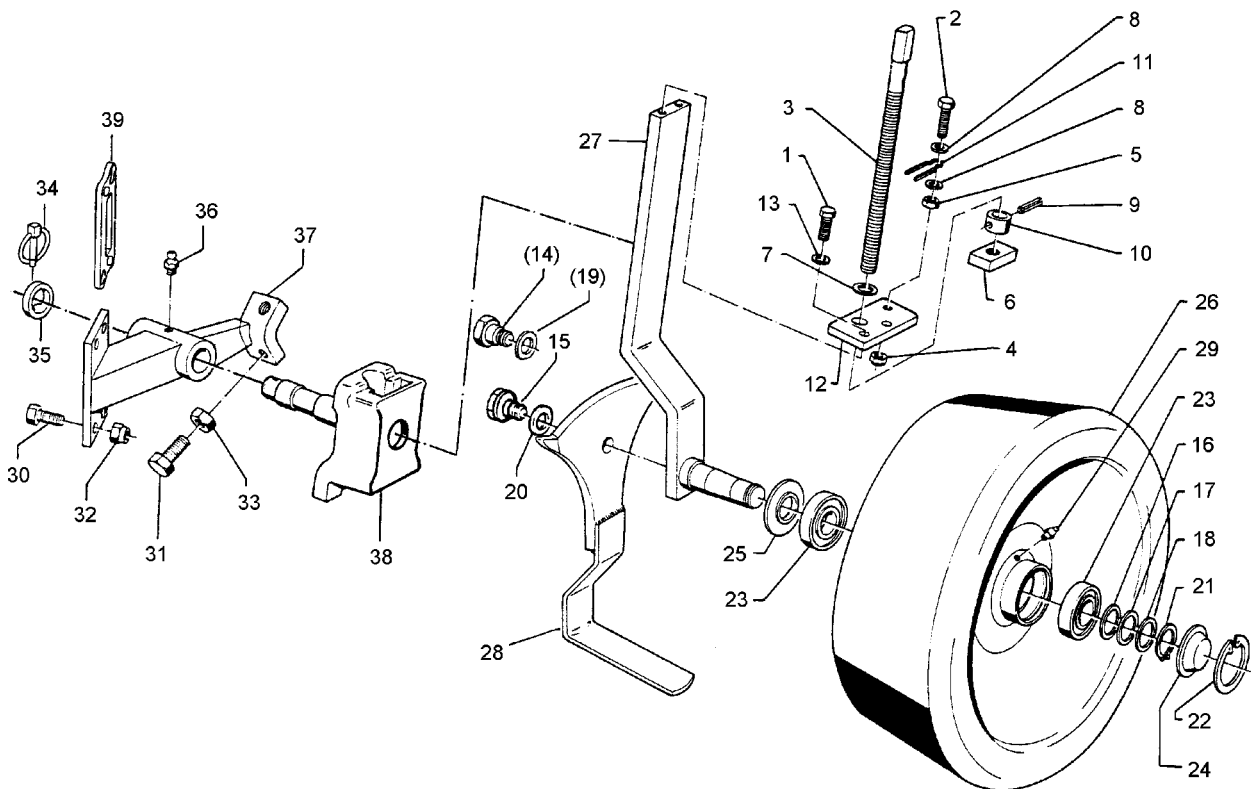

07.01

| Pos. | Art.-Nr. | Stk. | Artikeltext / Description | | Abmessung |
|------|----------|------|---------------------------|-----------------|-----------------------|
| 29 | 323 6345 | 1 | Schmiernippel | Grease nipple | LAM 6 DIN71412 |
| 30 | 301 3774 | 4 | Sechskantschraube DIN933 | Screw | M16x50-12.9 A=max.3mm |
| 31 | 301 5140 | 2 | Sechskantschraube DIN933 | Screw | M20x65-8.8 |
| 32 | 303 0935 | 4 | Sicherungsmutter | Selflocking nut | DIN985-NM16-8 Zn |
| 33 | 303 0978 | 2 | Sechskantmutter | Nut | M20 DIN934-8 |
| 34 | 311 9300 | 1 | Klappstift | Securing pin | 10mm |
| 35 | 317 6892 | 1 | Ring mit Nase | Ring | D51/35,5x15 |
| 36 | 323 6348 | 1 | Schmiernippel | Grease nipple | AM10x1 DIN71412 |
| 37 | 448 7265 | 1 | Radkonsole | Wheel bracket | HA-090 |
| 38 | 448 9400 | 1 | Halmführung | Stalk guiding | 60x20/D35x137 |
| 39 | 469 9015 | 1 | Keil | Wedge | 80x160-50x130-4° |

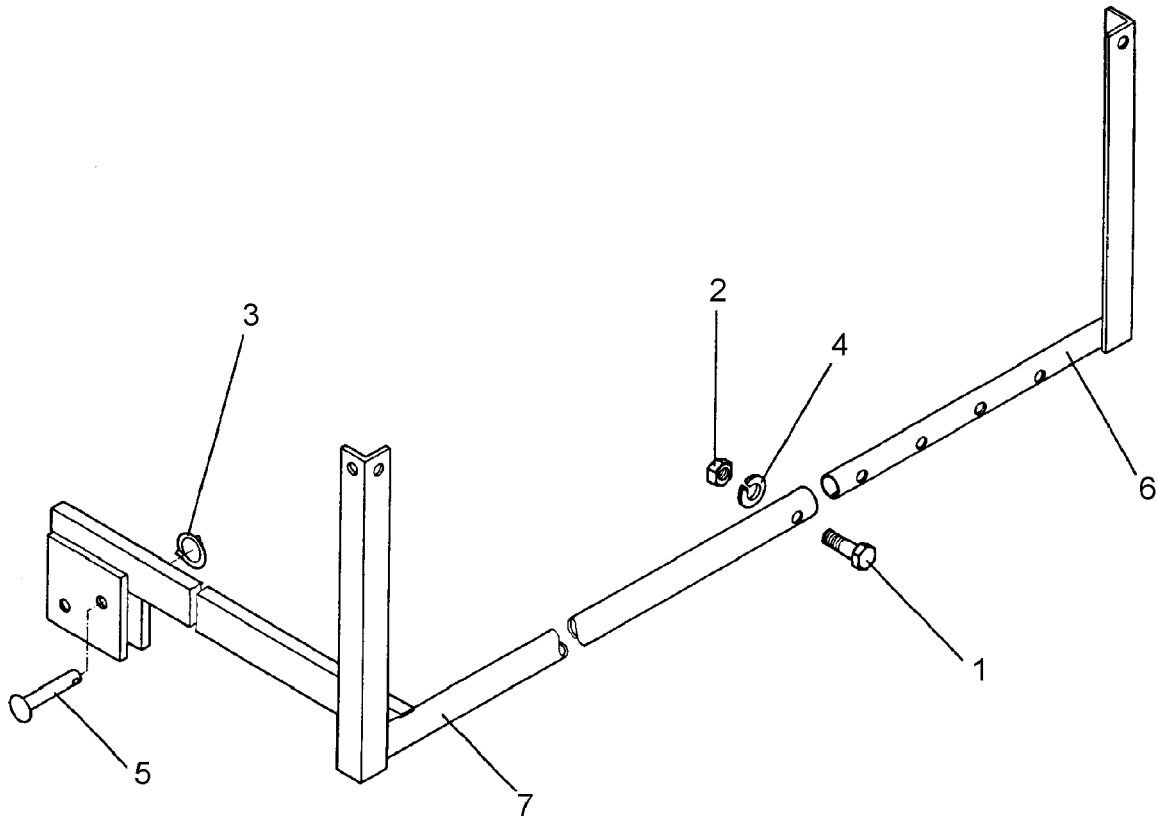

07.01

| Pos. | Art.-Nr. | Stk. | Artikeltext / Description | | Abmessung |
|------|----------|------|----------------------------|-------------------|-------------|
| 1 | 301 3069 | 1 | Sechskantschraube DIN931-A | Bolt | M8x40-8.8 |
| 2 | 303 0969 | 1 | Sechskantmutter | Nut | M8 DIN934-8 |
| 3 | 305 8551 | 1 | Federsicherung | Securing clip | 41x3 |
| 4 | 305 9883 | 1 | Federring | Spring ring | 8 DIN127 |
| 5 | 315 8006 | 1 | Niet | | 12x55 BO Zn |
| 6 | 470 1150 | 1 | Leuchtenhalter | Carrier for light | RE LH 1 |
| 7 | 470 1151 | 1 | Leuchtenhalter | Carrier for light | LI LH 1 |

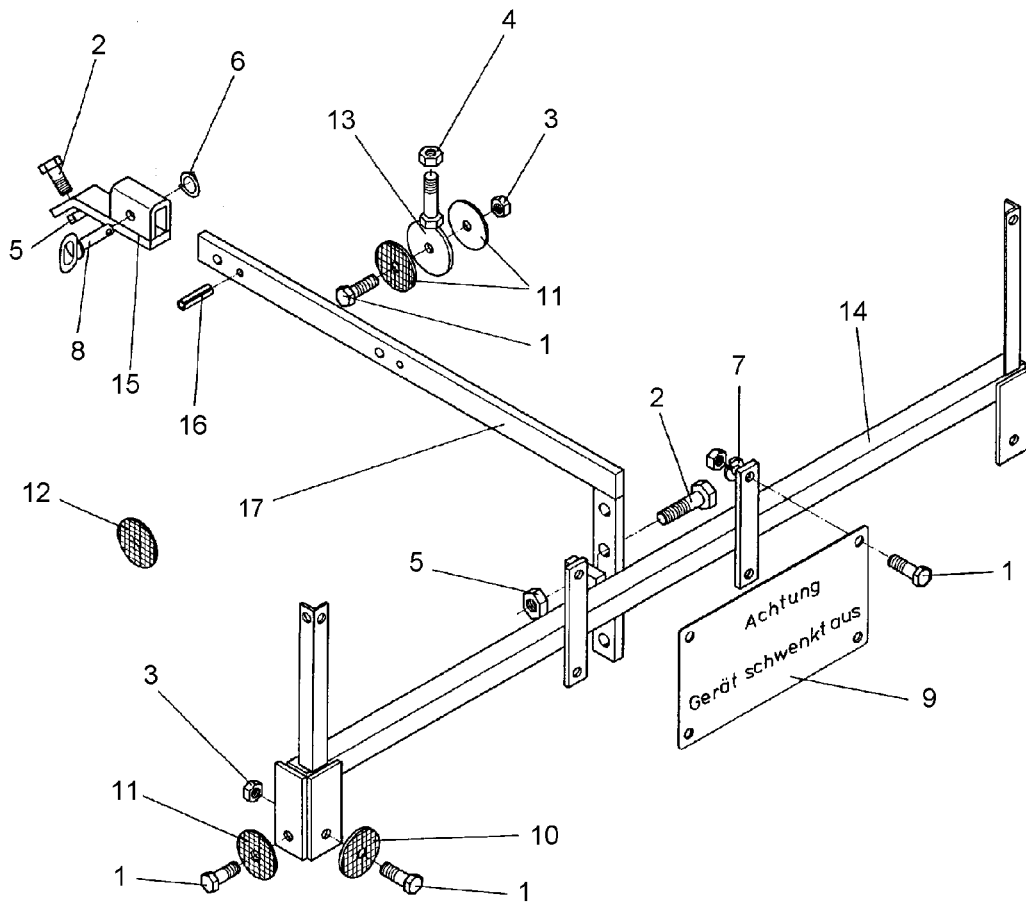

07.01

| Pos. | Art.-Nr. | Stk. | Artikeltext / Description | | Abmessung |
|------|----------|------|-----------------------------|-----------------------------|--------------------|
| 1 | 301 3006 | 6 | Sechskantschraube DIN933 | Screw | M6x25-8.8 Zn |
| 2 | 301 3838 | 2 | Sechskantschraube DIN931-A | Bolt | M16x60-8.8 |
| 3 | 303 0931 | 8 | Sicherungsmutter | Selflocking nut | DIN985-NM6-8 Zn |
| 4 | 303 0933 | 1 | Sicherungsmutter | Selflocking nut | DIN985-NM10-8 Zn |
| 5 | 303 0935 | 2 | Sicherungsmutter | Selflocking nut | DIN985-NM16-8 Zn |
| 6 | 305 8551 | 1 | Federsicherung | Securing clip | 41x3 |
| 7 | 305 9882 | 4 | Federring | Spring ring | 6 DIN127 |
| 8 | 313 7807 | 1 | Bolzen mit Griff | Pin with grip | GB D12x57,5/71 |
| 9 | 321 9900 | 1 | Schild | Plate | Gerät schwenkt aus |
| 10 | 321 9922 | 2 | Rückstrahler rot | Reflector, red | 8 RA 002 016-111 |
| 11 | 321 9921 | 2 | Rückstrahler gelb | Reflector, yellow | 8 RA 002014-051 |
| 12 | 321 9919 | 4 | Rückstrahler gelb selbstkl. | Self-adh. reflector, yellow | 6200GK |
| 13 | 470 1200 | 1 | Halter | Holder | D70xD7-M10x25 |
| 14 | 470 1207 | 1 | Leuchtenhalter | Carrier for light | LH 30x30x1500 |
| 15 | 470 1210 | 1 | Führungsstück | Guiding | LH 30x15x200/40x15 |
| 16 | 309 6053 | 2 | Spannhülse | Expansion bush | 6x40-DIN1481 |
| 17 | 470 1205 | 1 | Halter | Holder | LH 40x15x900 |

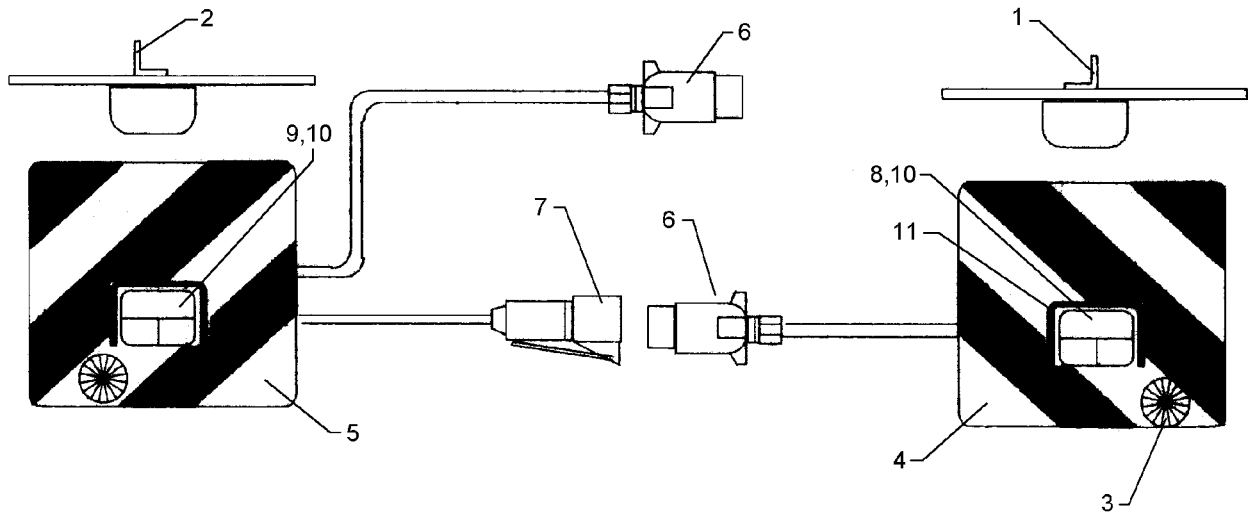

07.01

| Pos. | Art.-Nr. | Stk. | Artikeltext / Description | Abmessung | |
|------|----------|------|---------------------------|------------------|---------------------|
| 1 | 321 5012 | 1 | Aufsteckteil | Plug-on unit | RE HR11027 |
| 2 | 321 5013 | 1 | Aufsteckteil | Plug-on unit | LI HL11027 |
| 3 | 321 9917 | 2 | Rückstrahler | Reflector | 6200K |
| 4 | 321 9934 | 1 | Warntafel | Warning board | RE 423x423 DIN11030 |
| 5 | 321 9935 | 1 | Warntafel | Warning board | LI 423x423 DIN11030 |
| 6 | 373 2121 | 2 | Stecker | Plug | 7-polig |
| 7 | 373 2140 | 1 | Kupplungsdose | Connector socket | 72. |
| 8 | 373 3130 | 1 | Rückleuchte rechts | Rear light, RH | BBS95R |
| 9 | 373 3133 | 1 | Rückleuchte links | Rear light, LH | BBS95L |
| 10 | 373 3526 | 2 | Lichtscheibe | Light glas | RE E95 |
| 11 | 373 3801 | 2 | Schutzhaube hinten | Rear cover | SH95 |

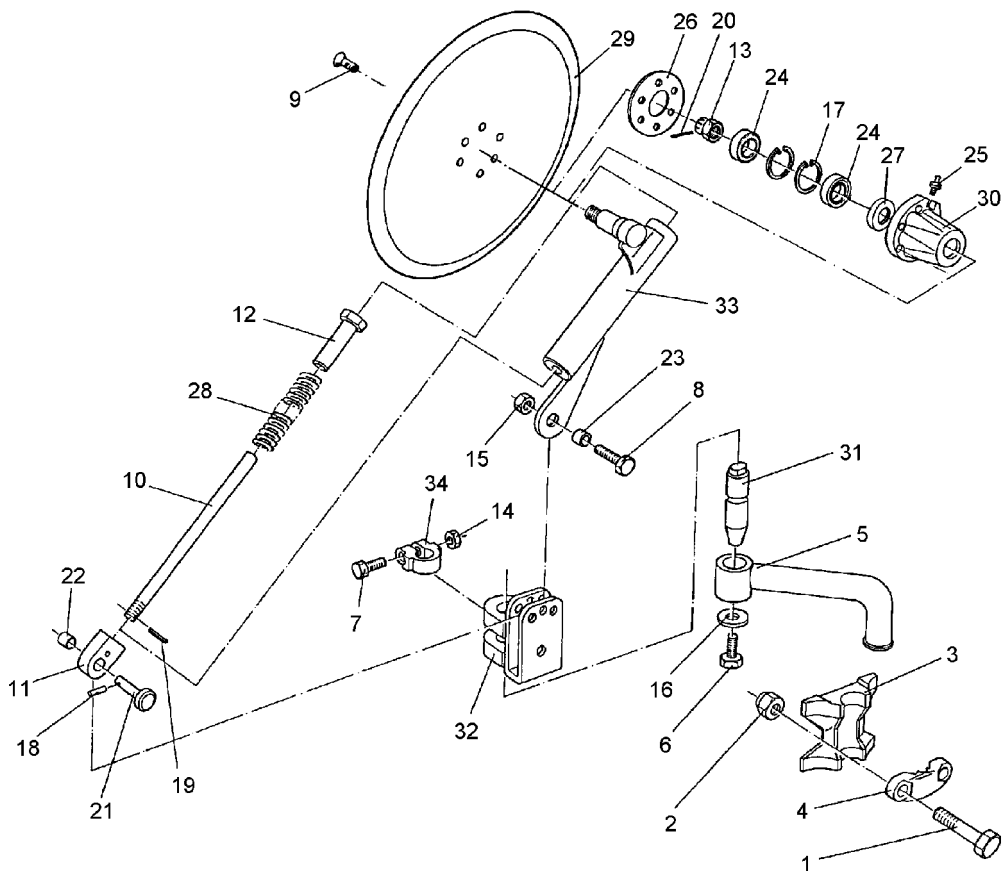

07.01

| Pos. | Art.-Nr. | Stk. | Artikeltext / Description | Abmessung | |
|------|----------|------|----------------------------|------------------|----------------------|
| 1 | 301 3978 | 2 | Sechskantschraube DIN931-A | Bolt | M16x90-10.9 |
| 2 | 303 0935 | 2 | Sicherungsmutter | Selflocking nut | DIN985-NM16-8 Zn |
| 3 | 459 9001 | 1 | Klemmplatte | Clamping plate | 35/70 |
| 4 | 459 9007 | 1 | Klemme | Clamp | 45x35x90 |
| 5 | 463 7830 | 1 | Rundhalm gebogen | Round stalk | D35 |
| 6 | 301 3570 | 1 | Sechskantschraube DIN933 | Screw | M14x25-8.8 |
| 7 | 301 3584 | 1 | Sechskantschraube spz. | Bolt | M14x60-8.8 |
| 8 | 301 3867 | 1 | Sechskantschraube DIN931-A | Bolt | M16x65-8.8 |
| 9 | 301 6101 | 6 | Senkschraube DIN7991-A | Countersunk bolt | M8x20-10.9 |
| 10 | 302 0350 | 1 | Stange | Rod | M14x300 |
| 11 | 302 9035 | 1 | Gelenkauge | Joint | 20x36x60 D16/M14 |
| 12 | 303 0115 | 1 | Mutter | Nut | M14x20x75 SW 30 |
| 13 | 303 0191 | 1 | Kronenmutter | Castle nut | DIN937-M20x1,5 |
| 14 | 303 0974 | 1 | Sechskantmutter | Nut | M14 DIN934-8 |
| 15 | 303 0935 | 1 | Sicherungsmutter | Selflocking nut | DIN985-NM16-8 Zn |
| 16 | 305 6180 | 1 | Scheibe | Washer | 15 DIN7349 |
| 17 | 305 8902 | 2 | Sicherungsring | Securing ring | 52x2 DIN472 |
| 18 | 309 6038 | 1 | Spannhülse | Expansion bush | 5x30-DIN1481 Chrom 8 |
| 19 | 309 6047 | 1 | Spannhülse | Expansion bush | 6x18-DIN1481 |
| 20 | 311 7613 | 1 | Splint | Peg | 3,2x40 DIN94-St Zn |
| 21 | 313 2500 | 1 | Bolzen mit Kopf | Pin with collar | KB D12x47,5/61 |
| 22 | 317 3305 | 1 | Einspannbuchse | Expansion bush | EG12/16x20-DIN1498 |
| 23 | 317 3395 | 1 | Einspannbuchse | Expansion bush | EG16/22x20 |
| 24 | 319 9380 | 2 | Kegelrollenlager | Bearing | 30205X |
| 25 | 323 6348 | 1 | Schmiernippel | Grease nipple | AM10x1 DIN71412 |
| 26 | 323 7642 | 1 | Dichtung | Seal | D90x72x1 |
| 27 | 323 8018 | 1 | Wellendichtring | Oil seal | 35x52x7 BA |
| 28 | 329 8485 | 1 | Druckfeder | Spring | 8x30x340 LI |

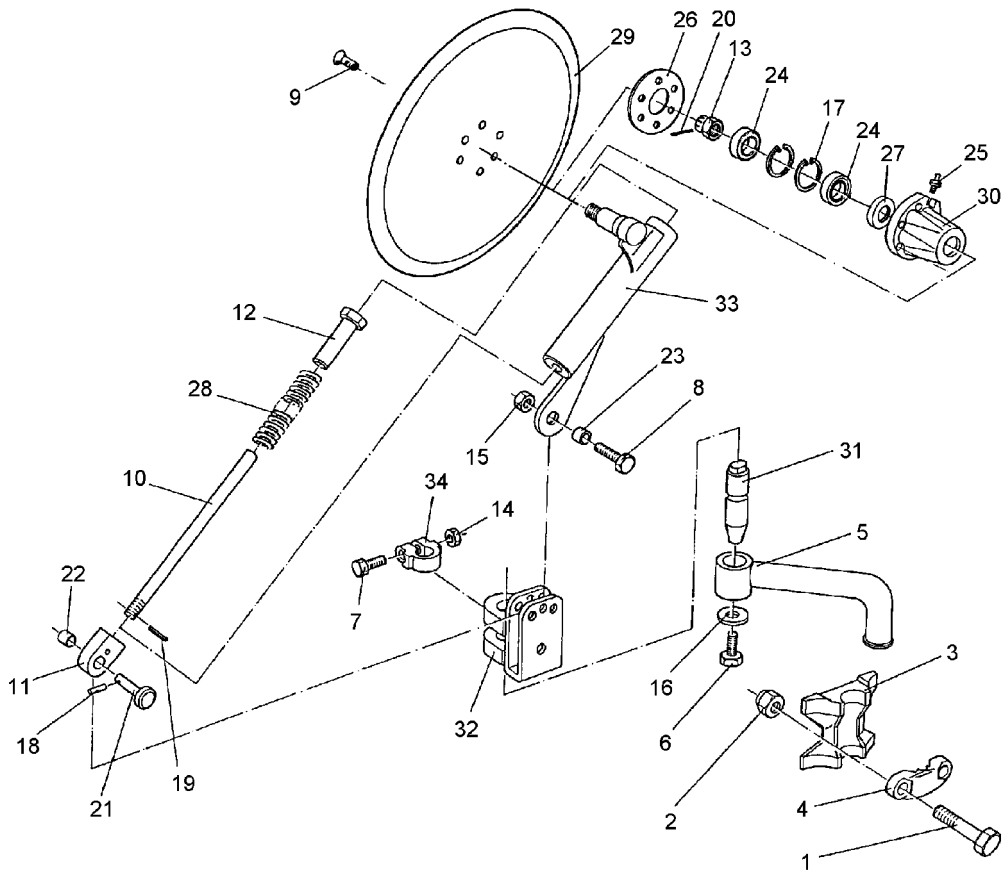

07.01

| Pos. | Art.-Nr. | Stk. | Artikeltext / Description | Abmessung | |
|------|----------|------|---------------------------|--------------|----------------|
| 29 | 349 0036 | 1 | Sechscheibe | Disc | D450/72x5 |
| 30 | 447 8879 | 1 | Nabe | Hub | 8879. |
| 31 | 457 8451 | 1 | Zapfen konisch | Pivot | D33x155 |
| 32 | 457 9150 | 1 | Konsole zum Scheibensech | Bracket | GEF D33/D16x20 |
| 33 | 457 9340 | 1 | Secharm | Swinging arm | RE-GEF-L |
| 34 | 457 9865 | 1 | Sperrstück | Stop | D33/25 |

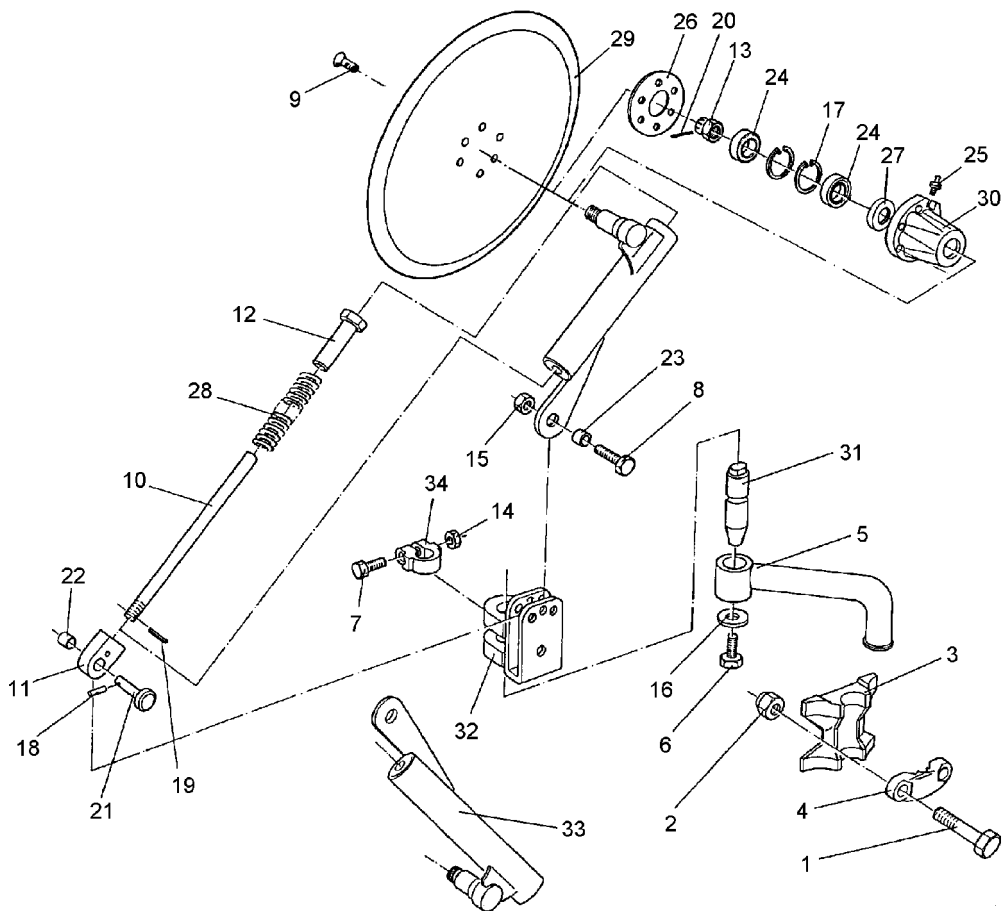

07.01

| Pos. | Art.-Nr. | Stk. | Artikeltext / Description | Abmessung | |
|------|----------|------|----------------------------|------------------|----------------------|
| 1 | 301 3978 | 2 | Sechskantschraube DIN931-A | Bolt | M16x90-10.9 |
| 2 | 303 0935 | 2 | Sicherungsmutter | Selflocking nut | DIN985-NM16-8 Zn |
| 3 | 459 9001 | 1 | Klemmplatte | Clamping plate | 35/70 |
| 4 | 459 9007 | 1 | Klemme | Clamp | 45x35x90 |
| 5 | 463 7830 | 1 | Rundhalm gebogen | Round stalk | D35 |
| 6 | 301 3570 | 1 | Sechskantschraube DIN933 | Screw | M14x25-8.8 |
| 7 | 301 3584 | 1 | Sechskantschraube spz. | Bolt | M14x60-8.8 |
| 8 | 301 3867 | 1 | Sechskantschraube DIN931-A | Bolt | M16x65-8.8 |
| 9 | 301 6101 | 6 | Senkschraube DIN7991-A | Countersunk bolt | M8x20-10.9 |
| 10 | 302 0350 | 1 | Stange | Rod | M14x300 |
| 11 | 302 9035 | 1 | Gelenkauge | Joint | 20x36x60 D16/M14 |
| 12 | 303 0115 | 1 | Mutter | Nut | M14x20x75 SW 30 |
| 13 | 303 0191 | 1 | Kronenmutter | Castle nut | DIN937-M20x1,5 |
| 14 | 303 0974 | 1 | Sechskantmutter | Nut | M14 DIN934-8 |
| 15 | 303 0935 | 1 | Sicherungsmutter | Selflocking nut | DIN985-NM16-8 Zn |
| 16 | 305 6180 | 1 | Scheibe | Washer | 15 DIN7349 |
| 17 | 305 8902 | 2 | Sicherungsring | Securing ring | 52x2 DIN472 |
| 18 | 309 6038 | 1 | Spannhülse | Expansion bush | 5x30-DIN1481 Chrom 8 |
| 19 | 309 6047 | 1 | Spannhülse | Expansion bush | 6x18-DIN1481 |
| 20 | 311 7613 | 1 | Splint | Peg | 3,2x40 DIN94-St Zn |
| 21 | 313 2500 | 1 | Bolzen mit Kopf | Pin with collar | KB D12x47,5/61 |
| 22 | 317 3305 | 1 | Einspannbuchse | Expansion bush | EG12/16x20-DIN1498 |
| 23 | 317 3395 | 1 | Einspannbuchse | Expansion bush | EG16/22x20 |
| 24 | 319 9380 | 2 | Kegelrollenlager | Bearing | 30205X |
| 25 | 323 6348 | 1 | Schmiernippel | Grease nipple | AM10x1 DIN71412 |
| 26 | 323 7642 | 1 | Dichtung | Seal | D90x72x1 |
| 27 | 323 8018 | 1 | Wellendichtring | Oil seal | 35x52x7 BA |
| 28 | 329 8485 | 1 | Druckfeder | Spring | 8x30x340 LI |

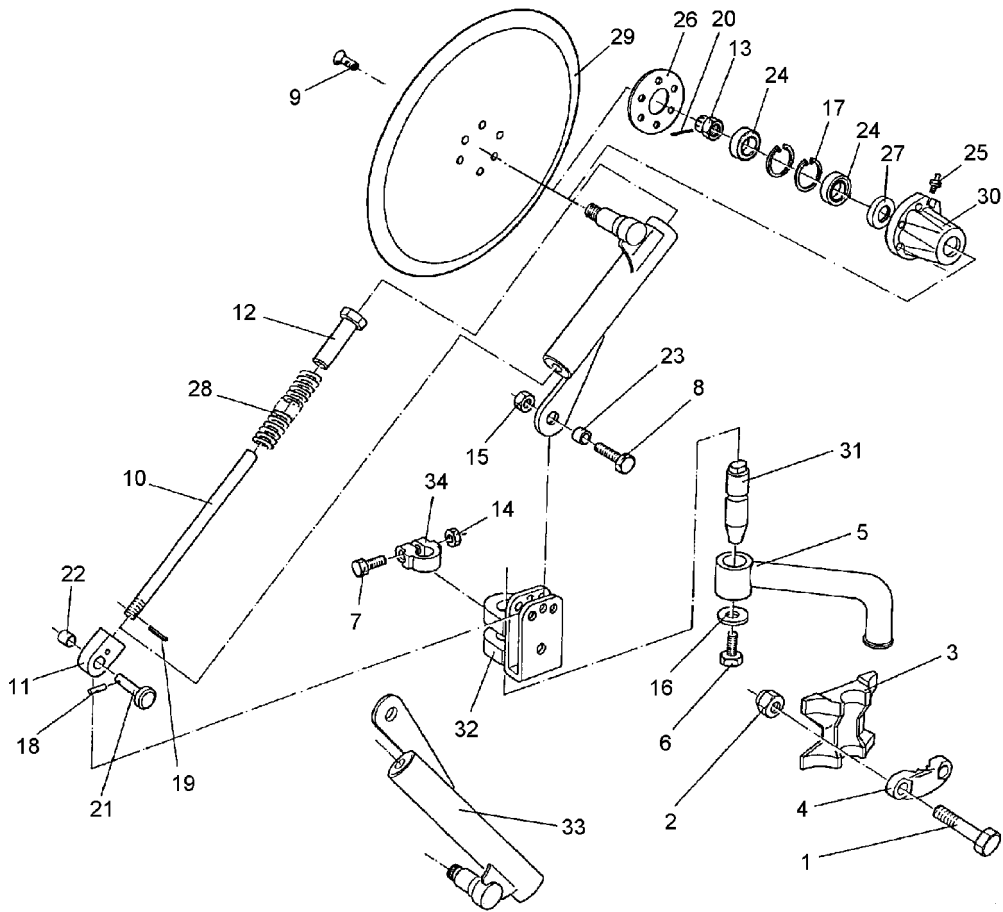

07.01

| Pos. | Art.-Nr. | Stk. | Artikeltext / Description | Abmessung | |
|------|----------|------|---------------------------|--------------|----------------|
| 29 | 349 0036 | 1 | Sechscheibe | Disc | D450/72x5 |
| 30 | 447 8879 | 1 | Nabe | Hub | 8879. |
| 31 | 457 8451 | 1 | Zapfen konisch | Pivot | D33x155 |
| 32 | 457 9150 | 1 | Konsole zum Scheibensech | Bracket | GEF D33/D16x20 |
| 33 | 457 9341 | 1 | Secharm | Swinging arm | LI-GEF-L |
| 34 | 457 9865 | 1 | Sperrstück | Stop | D33/25 |

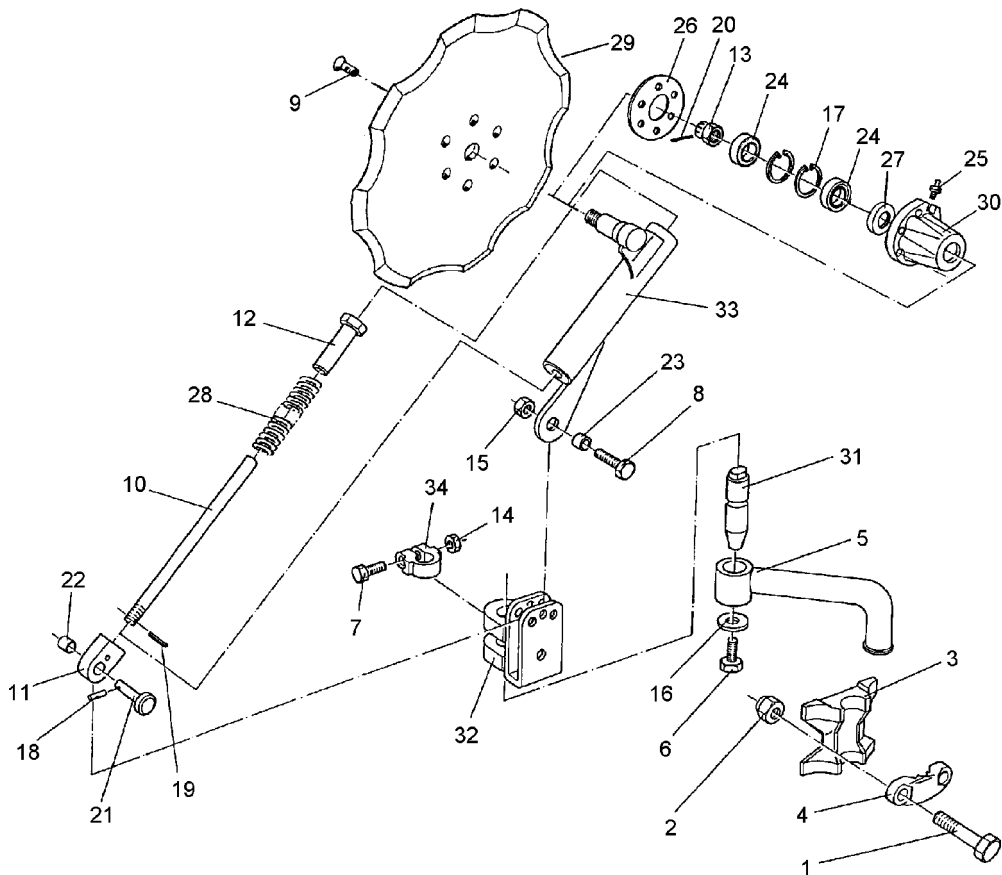

07.01

| Pos. | Art.-Nr. | Stk. | Artikeltext / Description | Abmessung | |
|------|----------|------|----------------------------|------------------|----------------------|
| 1 | 301 3978 | 2 | Sechskantschraube DIN931-A | Bolt | M16x90-10.9 |
| 2 | 303 0935 | 2 | Sicherungsmutter | Selflocking nut | DIN985-NM16-8 Zn |
| 3 | 459 9001 | 1 | Klemmplatte | Clamping plate | 35/70 |
| 4 | 459 9007 | 1 | Klemme | Clamp | 45x35x90 |
| 5 | 463 7830 | 1 | Rundhalm gebogen | Round stalk | D35 |
| 6 | 301 3570 | 1 | Sechskantschraube DIN933 | Screw | M14x25-8.8 |
| 7 | 301 3584 | 1 | Sechskantschraube spz. | Bolt | M14x60-8.8 |
| 8 | 301 3867 | 1 | Sechskantschraube DIN931-A | Bolt | M16x65-8.8 |
| 9 | 301 6101 | 6 | Senkschraube DIN7991-A | Countersunk bolt | M8x20-10.9 |
| 10 | 302 0350 | 1 | Stange | Rod | M14x300 |
| 11 | 302 9035 | 1 | Gelenkauge | Joint | 20x36x60 D16/M14 |
| 12 | 303 0115 | 1 | Mutter | Nut | M14x20x75 SW 30 |
| 13 | 303 0191 | 1 | Kronenmutter | Castle nut | DIN937-M20x1,5 |
| 14 | 303 0974 | 1 | Sechskantmutter | Nut | M14 DIN934-8 |
| 15 | 303 0935 | 1 | Sicherungsmutter | Selflocking nut | DIN985-NM16-8 Zn |
| 16 | 305 6180 | 1 | Scheibe | Washer | 15 DIN7349 |
| 17 | 305 8902 | 2 | Sicherungsring | Securing ring | 52x2 DIN472 |
| 18 | 309 6038 | 1 | Spannhülse | Expansion bush | 5x30-DIN1481 Chrom 8 |
| 19 | 309 6047 | 1 | Spannhülse | Expansion bush | 6x18-DIN1481 |
| 20 | 311 7613 | 1 | Splint | Peg | 3,2x40 DIN94-St Zn |
| 21 | 313 2500 | 1 | Bolzen mit Kopf | Pin with collar | KB D12x47,5/61 |
| 22 | 317 3305 | 1 | Einspannbuchse | Expansion bush | EG12/16x20-DIN1498 |
| 23 | 317 3395 | 1 | Einspannbuchse | Expansion bush | EG16/22x20 |
| 24 | 319 9380 | 2 | Kegelrollenlager | Bearing | 30205X |
| 25 | 323 6348 | 1 | Schmiernippel | Grease nipple | AM10x1 DIN71412 |
| 26 | 323 7642 | 1 | Dichtung | Seal | D90x72x1 |
| 27 | 323 8018 | 1 | Wellendichtring | Oil seal | 35x52x7 BA |
| 28 | 329 8485 | 1 | Druckfeder | Spring | 8x30x340 LI |

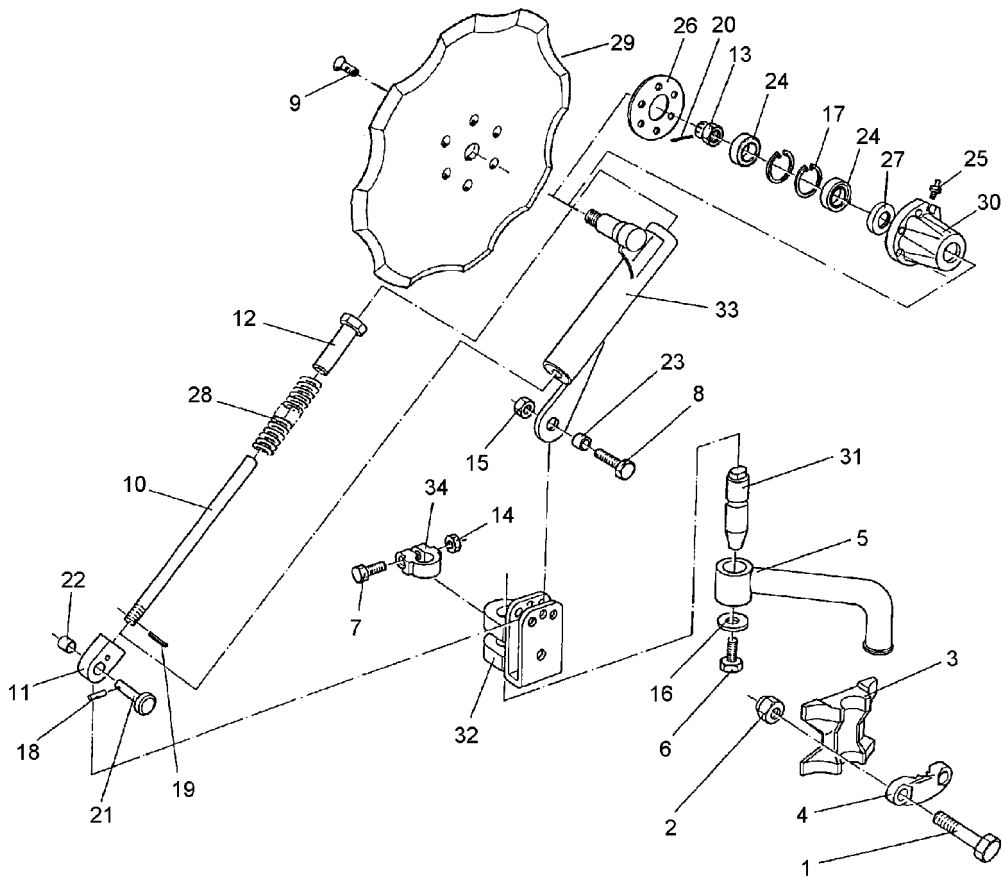

07.01

| Pos. | Art.-Nr. | Stk. | Artikeltext / Description | Abmessung | |
|------|----------|------|---------------------------|--------------|----------------|
| 29 | 349 0037 | 1 | Sechscheibe | Disc | D450/72x5 Z |
| 30 | 447 8879 | 1 | Nabe | Hub | 8879. |
| 31 | 457 8451 | 1 | Zapfen konisch | Pivot | D33x155 |
| 32 | 457 9150 | 1 | Konsole zum Scheibensech | Bracket | GEF D33/D16x20 |
| 33 | 457 9340 | 1 | Secharm | Swinging arm | RE-GEF-L |
| 34 | 457 9865 | 1 | Sperrstück | Stop | D33/25 |

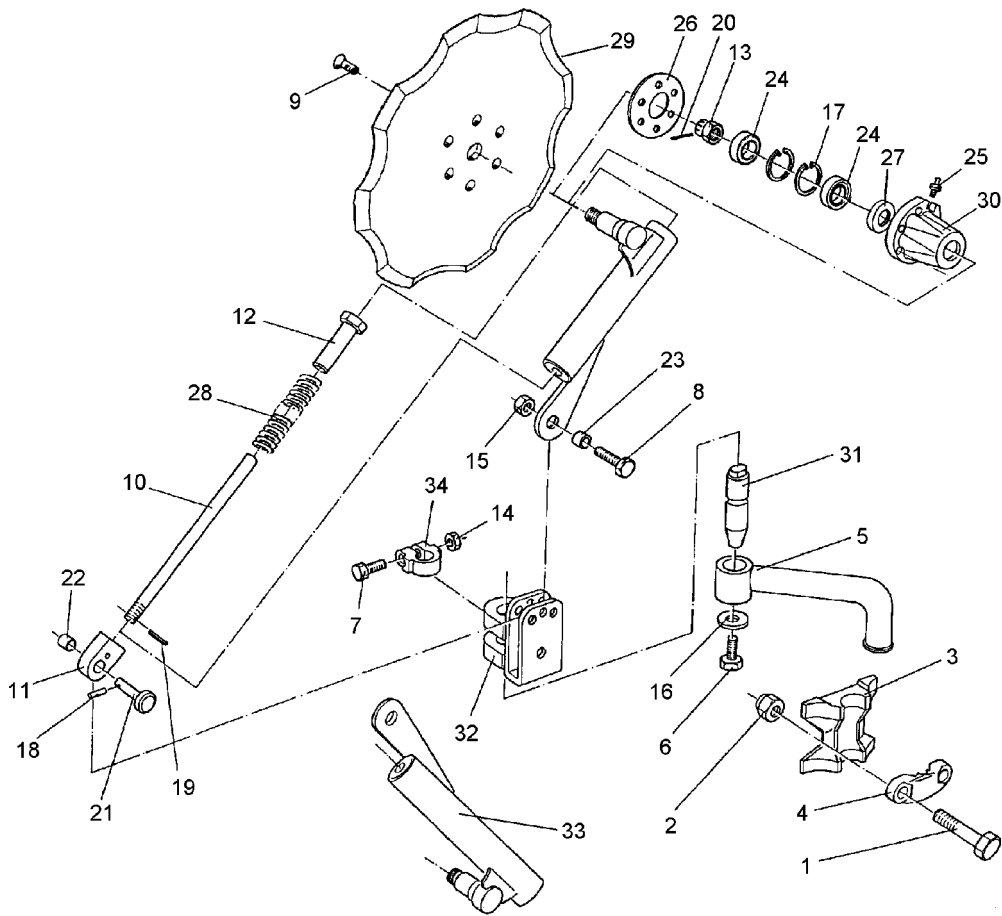

07.01

| Pos. | Art.-Nr. | Stk. | Artikeltext / Description | Abmessung | |
|------|----------|------|----------------------------|------------------|----------------------|
| 1 | 301 3978 | 2 | Sechskantschraube DIN931-A | Bolt | M16x90-10.9 |
| 2 | 303 0935 | 2 | Sicherungsmutter | Selflocking nut | DIN985-NM16-8 Zn |
| 3 | 459 9001 | 1 | Klemmplatte | Clamping plate | 35/70 |
| 4 | 459 9007 | 1 | Klemme | Clamp | 45x35x90 |
| 5 | 463 7830 | 1 | Rundhalm gebogen | Round stalk | D35 |
| 6 | 301 3570 | 1 | Sechskantschraube DIN933 | Screw | M14x25-8.8 |
| 7 | 301 3584 | 1 | Sechskantschraube spz. | Bolt | M14x60-8.8 |
| 8 | 301 3867 | 1 | Sechskantschraube DIN931-A | Bolt | M16x65-8.8 |
| 9 | 301 6101 | 6 | Senkschraube DIN7991-A | Countersunk bolt | M8x20-10.9 |
| 10 | 302 0350 | 1 | Stange | Rod | M14x300 |
| 11 | 302 9035 | 1 | Gelenkauge | Joint | 20x36x60 D16/M14 |
| 12 | 303 0115 | 1 | Mutter | Nut | M14x20x75 SW 30 |
| 13 | 303 0191 | 1 | Kronenmutter | Castle nut | DIN937-M20x1,5 |
| 14 | 303 0974 | 1 | Sechskantmutter | Nut | M14 DIN934-8 |
| 15 | 303 0935 | 1 | Sicherungsmutter | Selflocking nut | DIN985-NM16-8 Zn |
| 16 | 305 6180 | 1 | Scheibe | Washer | 15 DIN7349 |
| 17 | 305 8902 | 2 | Sicherungsring | Securing ring | 52x2 DIN472 |
| 18 | 309 6038 | 1 | Spannhülse | Expansion bush | 5x30-DIN1481 Chrom 8 |
| 19 | 309 6047 | 1 | Spannhülse | Expansion bush | 6x18-DIN1481 |
| 20 | 311 7613 | 1 | Splint | Peg | 3,2x40 DIN94-St Zn |
| 21 | 313 2500 | 1 | Bolzen mit Kopf | Pin with collar | KB D12x47,5/61 |
| 22 | 317 3305 | 1 | Einspannbuchse | Expansion bush | EG12/16x20-DIN1498 |
| 23 | 317 3395 | 1 | Einspannbuchse | Expansion bush | EG16/22x20 |
| 24 | 319 9380 | 2 | Kegelrollenlager | Bearing | 30205X |
| 25 | 323 6348 | 1 | Schmiernippel | Grease nipple | AM10x1 DIN71412 |
| 26 | 323 7642 | 1 | Dichtung | Seal | D90x72x1 |
| 27 | 323 8018 | 1 | Wellendichtring | Oil seal | 35x52x7 BA |
| 28 | 329 8485 | 1 | Druckfeder | Spring | 8x30x340 LI |

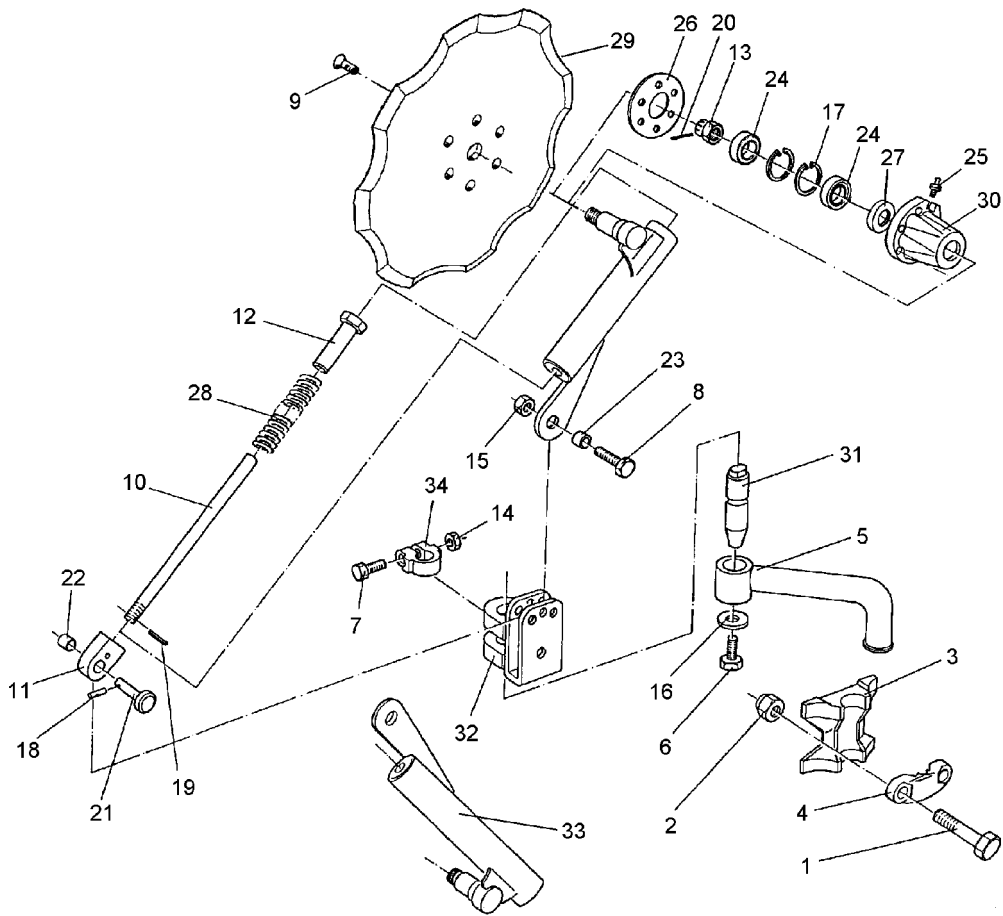

07.01

| Pos. | Art.-Nr. | Stk. | Artikeltext / Description | Abmessung | |
|------|----------|------|---------------------------|--------------|----------------|
| 29 | 349 0037 | 1 | Sechscheibe | Disc | D450/72x5 Z |
| 30 | 447 8879 | 1 | Nabe | Hub | 8879. |
| 31 | 457 8451 | 1 | Zapfen konisch | Pivot | D33x155 |
| 32 | 457 9150 | 1 | Konsole zum Scheibensech | Bracket | GEF D33/D16x20 |
| 33 | 457 9341 | 1 | Secharm | Swinging arm | LI-GEF-L |
| 34 | 457 9865 | 1 | Sperrstück | Stop | D33/25 |

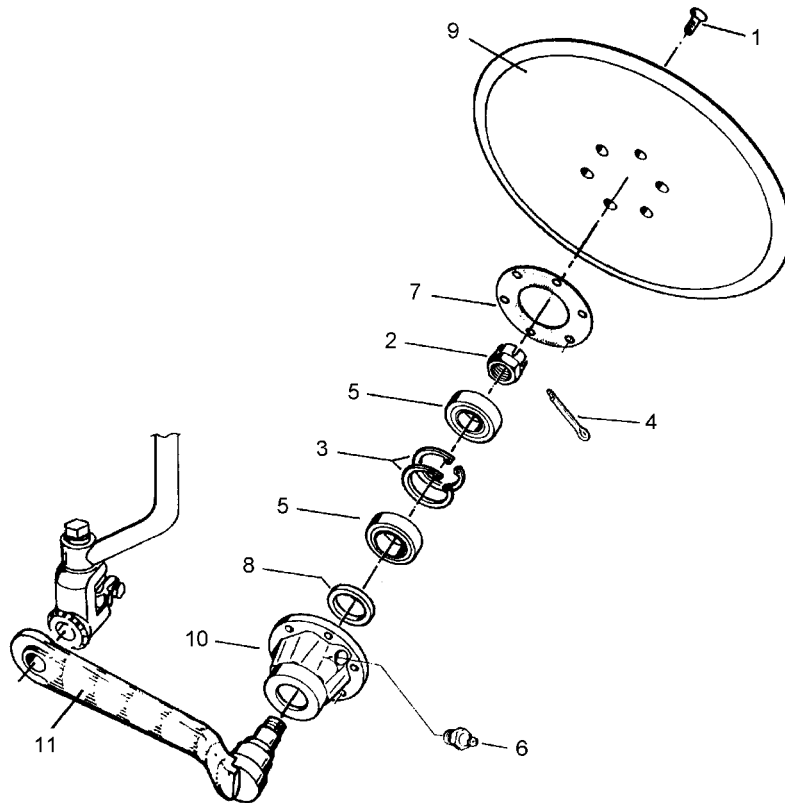

07.01

| Pos. | Art.-Nr. | Stk. | Artikeltext / Description | Abmessung |
|------|----------|------|---------------------------|----------------------------------|
| 1 | 301 6101 | 6 | Senkschraube DIN7991-A | Countersunk bolt M8x20-10.9 |
| 2 | 303 0191 | 1 | Kronenmutter | Castle nut DIN937-M20x1,5 |
| 3 | 305 8902 | 2 | Sicherungsring | Securing ring 52x2 DIN472 |
| 4 | 311 7613 | 1 | Splint | Peg 3,2x40 DIN94-St Zn |
| 5 | 319 9380 | 2 | Kegelrollenlager | Bearing 30205X |
| 6 | 323 6348 | 1 | Schmiernippel | Grease nipple AM10x1 DIN71412 |
| 7 | 323 7642 | 1 | Dichtung | Seal D90x72x1 |
| 8 | 323 8018 | 1 | Wellendichtring | Oil seal 35x52x7 BA |
| 9 | 349 0036 | 1 | Sechscheibe | Disc D450/72x5 |
| 10 | 447 8879 | 1 | Nabe | Hub 8879. |
| 11 | 457 9325 | 1 | Secharm | Swinging arm D60x340 Z50 |

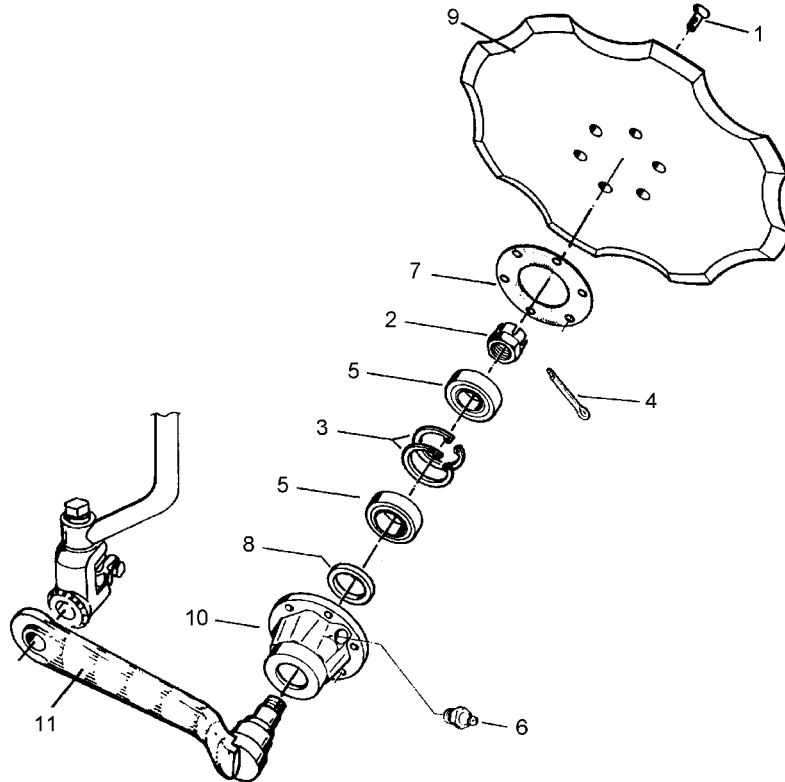

07.01

| Pos. | Art.-Nr. | Stk. | Artikeltext / Description | Abmessung | |
|------|----------|------|---------------------------|------------------|--------------------|
| 1 | 301 6101 | 6 | Senkschraube DIN7991-A | Countersunk bolt | M8x20-10.9 |
| 2 | 303 0191 | 1 | Kronenmutter | Castle nut | DIN937-M20x1,5 |
| 3 | 305 8902 | 2 | Sicherungsring | Securing ring | 52x2 DIN472 |
| 4 | 311 7613 | 1 | Splint | Peg | 3,2x40 DIN94-St Zn |
| 5 | 319 9380 | 2 | Kegelrollenlager | Bearing | 30205X |
| 6 | 323 6348 | 1 | Schmiernippel | Grease nipple | AM10x1 DIN71412 |
| 7 | 323 7642 | 1 | Dichtung | Seal | D90x72x1 |
| 8 | 323 8018 | 1 | Wellendichtring | Oil seal | 35x52x7 BA |
| 9 | 349 0037 | 1 | Sechscheibe | Disc | D450/72x5 Z |
| 10 | 447 8879 | 1 | Nabe | Hub | 8879. |
| 11 | 457 9325 | 1 | Secharm | Swinging arm | D60x340 Z50 |

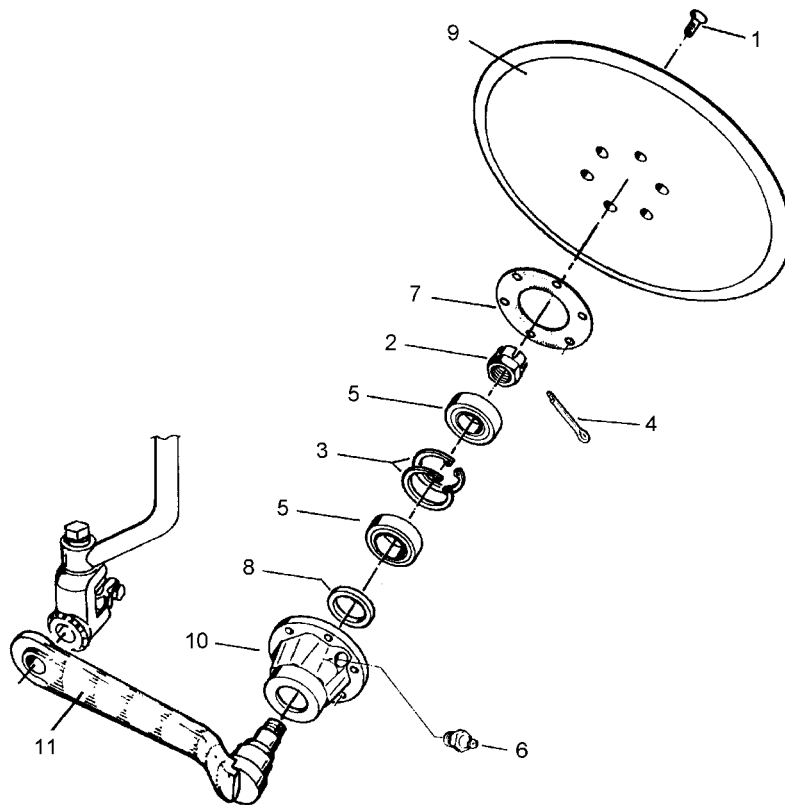

07.01

| Pos. | Art.-Nr. | Stk. | Artikeltext / Description | | Abmessung |
|------|----------|------|---------------------------|------------------|--------------------|
| 1 | 301 6101 | 6 | Senkschraube DIN7991-A | Countersunk bolt | M8x20-10.9 |
| 2 | 303 0191 | 1 | Kronenmutter | Castle nut | DIN937-M20x1,5 |
| 3 | 305 8902 | 2 | Sicherungsring | Securing ring | 52x2 DIN472 |
| 4 | 311 7613 | 1 | Splint | Peg | 3,2x40 DIN94-St Zn |
| 5 | 319 9380 | 2 | Kegelrollenlager | Bearing | 30205X |
| 6 | 323 6348 | 1 | Schmiernippel | Grease nipple | AM10x1 DIN71412 |
| 7 | 323 7642 | 1 | Dichtung | Seal | D90x72x1 |
| 8 | 323 8018 | 1 | Wellendichtring | Oil seal | 35x52x7 BA |
| 9 | 349 0038 | 1 | Sechscheibe | Disc | D500/72x5 |
| 10 | 447 8879 | 1 | Nabe | Hub | 8879. |
| 11 | 457 9325 | 1 | Secharm | Swinging arm | D60x340 Z50 |

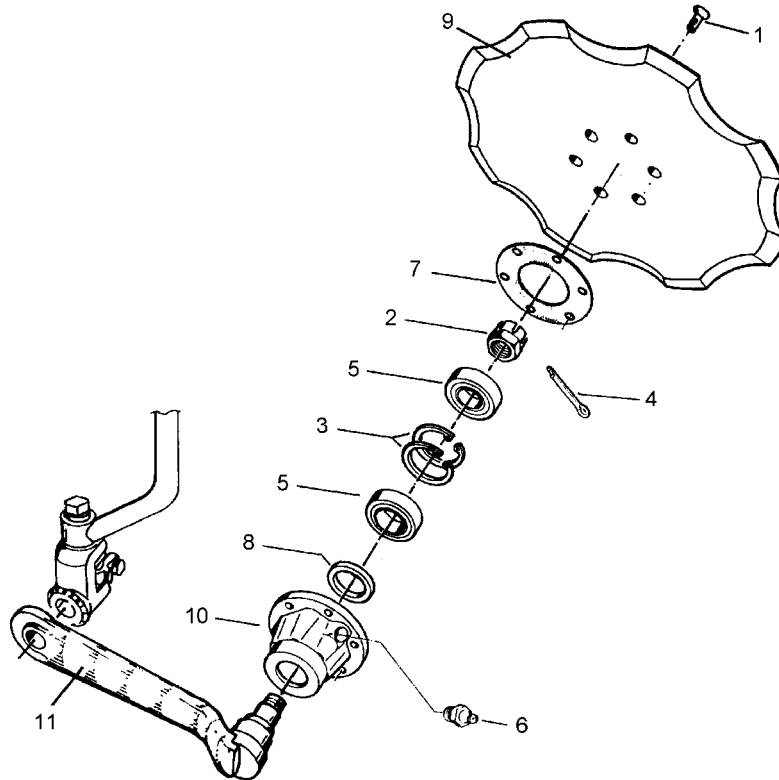

07.01

| Pos. | Art.-Nr. | Stk. | Artikeltext / Description | | Abmessung |
|------|----------|------|---------------------------|------------------|--------------------|
| 1 | 301 6101 | 6 | Senkschraube DIN7991-A | Countersunk bolt | M8x20-10.9 |
| 2 | 303 0191 | 1 | Kronenmutter | Castle nut | DIN937-M20x1,5 |
| 3 | 305 8902 | 2 | Sicherungsring | Securing ring | 52x2 DIN472 |
| 4 | 311 7613 | 1 | Splint | Peg | 3,2x40 DIN94-St Zn |
| 5 | 319 9380 | 2 | Kegelrollenlager | Bearing | 30205X |
| 6 | 323 6348 | 1 | Schmiernippel | Grease nipple | AM10x1 DIN71412 |
| 7 | 323 7642 | 1 | Dichtung | Seal | D90x72x1 |
| 8 | 323 8018 | 1 | Wellendichtring | Oil seal | 35x52x7 BA |
| 9 | 349 0039 | 1 | Sechscheibe | Disc | D500/72x5 Z |
| 10 | 447 8879 | 1 | Nabe | Hub | 8879. |
| 11 | 457 9325 | 1 | Secharm | Swinging arm | D60x340 Z50 |

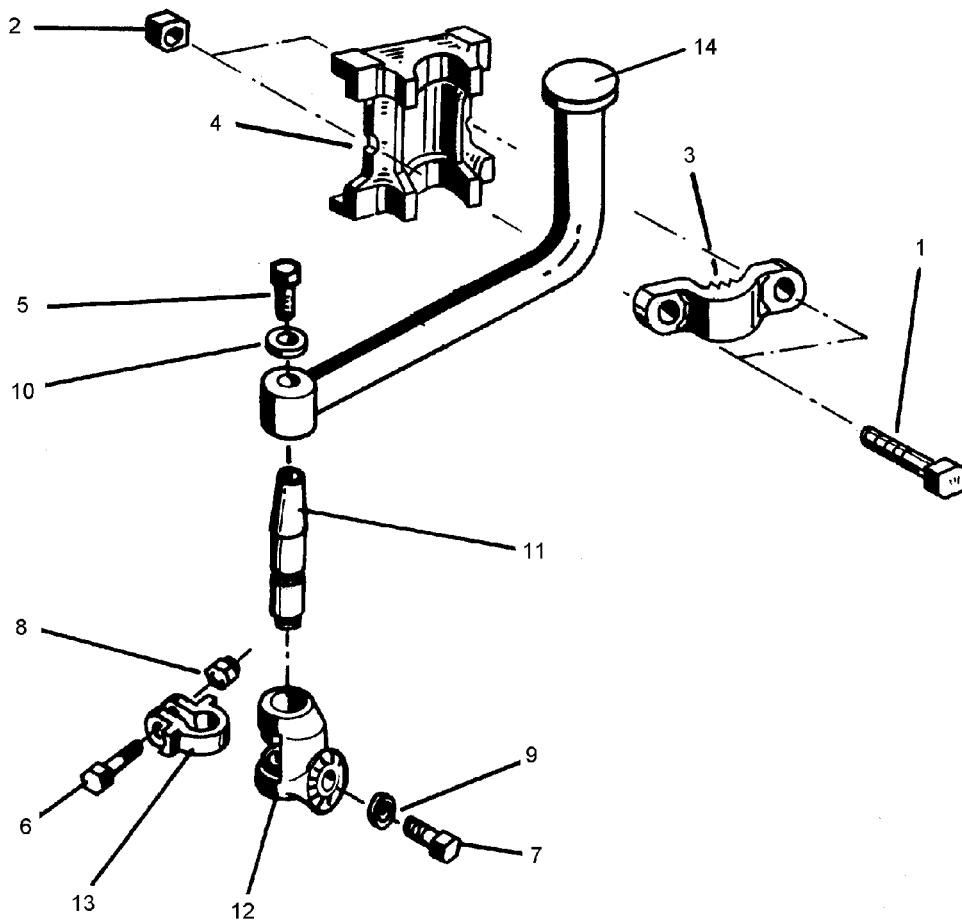

07.01

| Pos. | Art.-Nr. | Stk. | Artikeltext / Description | | Abmessung |
|------|----------|------|----------------------------|--------------------|-----------------------|
| 1 | 301 3995 | 2 | Sechskantschraube DIN931-A | Bolt | M16x100-5.6 |
| 2 | 303 0935 | 2 | Sicherungsmutter | Selflocking nut | DIN985-NM16-8 Zn |
| 3 | 459 9007 | 1 | Klemme | Clamp | 45x35x90 |
| 4 | 459 9001 | 1 | Klemmplatte | Clamping plate | 35/70 |
| 5 | 301 3570 | 1 | Sechskantschraube DIN933 | Screw | M14x25-8.8 |
| 6 | 301 3584 | 1 | Sechskantschraube spz. | Bolt | M14x60-8.8 |
| 7 | 301 3734 | 1 | Sechskantschraube DIN933 | Screw | M16x45-12.9 A=max.3mm |
| 8 | 303 0974 | 1 | Sechskantmutter | Nut | M14 DIN934-8 |
| 9 | 305 6155 | 1 | Scheibe | Washer | D30/17x6 St-37 |
| 10 | 305 6180 | 1 | Scheibe | Washer | 15 DIN7349 |
| 11 | 457 8451 | 1 | Zapfen konisch | Pivot | D33x155 |
| 12 | 457 9143 | 1 | Zahnkonsole | Hirth-type bracket | D65/33 Z50 |
| 13 | 457 9865 | 1 | Sperrstück | Stop | D33/25 |
| 14 | 463 7830 | 1 | Rundhalm gebogen | Round stalk | D35 |

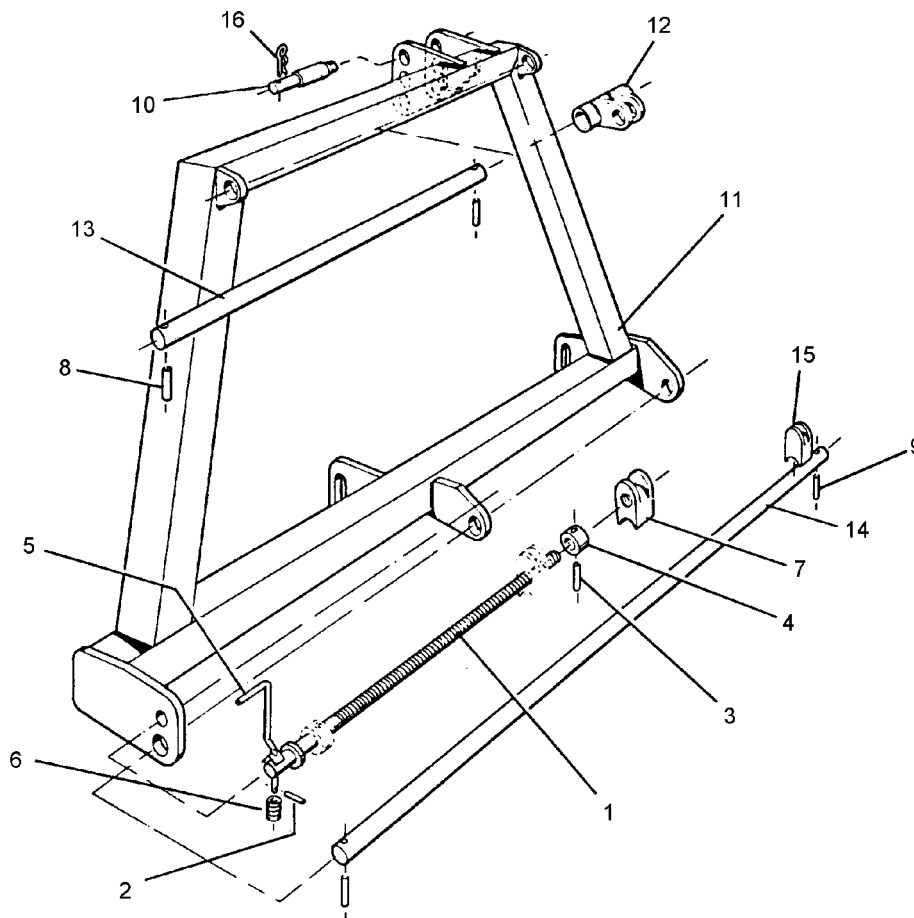

07.01

| Pos. | Art.-Nr. | Stk. | Artikeltext / Description | Abmessung | |
|------|----------|------|----------------------------|-------------------------|------------------|
| 1 | 302 8094 | 1 | Spindel | Screw | TR 26x670 Zn |
| 2 | 309 6017 | 1 | Spannhülse | Expansion bush | 4x30-DIN1481 |
| 3 | 309 6074 | 1 | Spannhülse | Expansion bush | 8x60-DIN1481 |
| 4 | 317 7789 | 1 | Röhrchen | Tube | 50x27x30 |
| 5 | 321 8534 | 1 | Kurbel | Crank | D13 |
| 6 | 329 8106 | 1 | Druckfeder | Spring | 1,6x16x51,5 |
| 7 | 303 8956 | 1 | Spindelmutter | Nut for screw | TR 26 - 40x35x80 |
| 8 | 309 6073 | 2 | Spannhülse | Expansion bush | 8x50-DIN1481 |
| 9 | 309 6171 | 2 | Spannhülse | Expansion bush | 10x55-DIN1481 |
| 10 | 313 7897 | 1 | Oberlenkerbolzen mit Kette | Top link pin with chain | KAT1+2 D25,4x202 |
| 11 | 442 6791 | 1 | Dreipunkturm | Headstock | 90x90x1210 |
| 12 | 442 7108 | 1 | Führung | Guiding | D35 |
| 13 | 442 7785 | 1 | Welle kadmiert | Shaft | D35x685 |
| 14 | 442 7786 | 1 | Welle kadmiert | Shaft | D40x1280 |
| 15 | 442 7787 | 1 | Führung | Guiding | 40x35x80 |
| 16 | 311 8604 | 1 | Federstecker | Spring pin | 4 DIN11024 Zn |

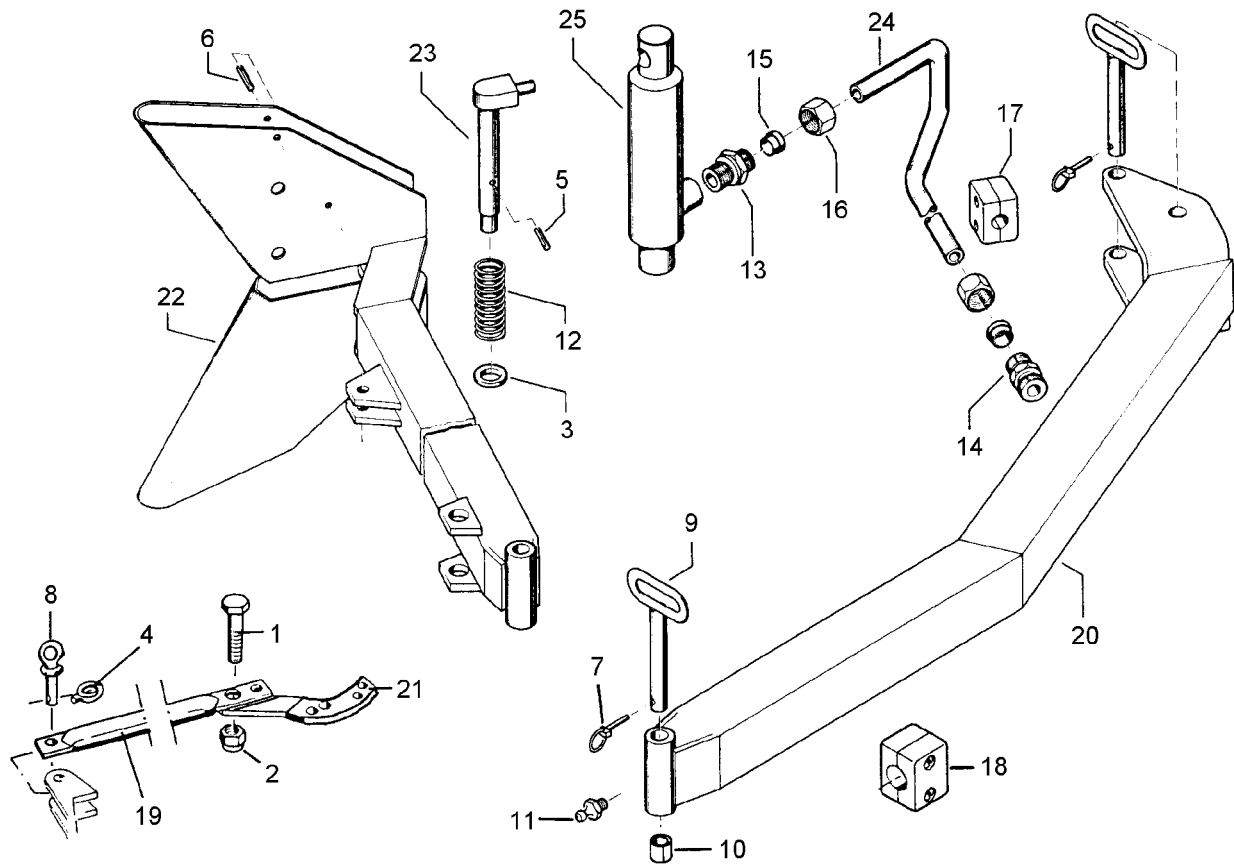

07.01

| Pos. | Art.-Nr. | Stk. | Artikeltext / Description | Abmessung |
|------|----------|------|---------------------------|--------------------------------------|
| 1 | 301 4251 | 1 | Sechskantschraube DIN933 | Screw M20x55-10.9 |
| 2 | 303 0936 | 1 | Sicherungsmutter | Selflocking nut DIN985-NM20-8 Zn |
| 3 | 305 6229 | 1 | Scheibe | Washer 45x31x5 |
| 4 | 305 8551 | 2 | Federsicherung | Securing clip 41x3 |
| 5 | 309 6072 | 1 | Spannhülse | Expansion bush 8x40-DIN1481 Zn |
| 6 | 309 6174 | 2 | Spannhülse | Expansion bush 10x70-DIN1481 |
| 7 | 311 9565 | 3 | Klappstift | Securing pin 4,5mm |
| 8 | 313 8140 | 2 | Bolzen mit Griff | Pin with grip GB D16x50,8/70 Zn |
| 9 | 313 8145 | 3 | Bolzen mit Griff | Pin with grip GB D20x137/150 |
| 10 | 317 3397 | 2 | Einspannbuchse | Expansion bush EG20/28x20-DIN1498 |
| 11 | 323 6349 | 1 | Schmiernippel | Grease nipple CM10x1 DIN71412-90° |
| 12 | 329 8289 | 1 | Druckfeder | Spring 5x37x138 |
| 13 | 375 4020 | 1 | Einschraubverschraubung | Nipple x-GE12-LM M18x1,5 Zn |
| 14 | 375 4110 | 1 | Gerade Verschraubung | Nipple G12-L M18x1,5 |
| 15 | 375 5110 | 2 | Schneidring | Cutting ring 12-L/S Zn |
| 16 | 375 5310 | 2 | Überwurfmutter | Union nut 12L M18x1,5 Zn |
| 17 | 375 9980 | 1 | Einfachschelle | Clamp SP 112A PP LI |
| 18 | 375 9982 | 2 | Schelle | Clamp SP 218 PP LI |
| 19 | 422 7230 | 1 | Stange | Rod D42,4x8x1850 |
| 20 | 422 9040 | 1 | Ausleger | Outrigger 80x80 - Opal X 110 |
| 21 | 422 9055 | 1 | Strebe | Support X110+X140 |
| 22 | 422 9504 | 1 | Mitnehmerarm | Attachment arm HY Opal X 110 |
| 23 | 422 9550 | 1 | Verriegelungsbolzen | Locking pin D30x240 |
| 24 | 475 9670 | 1 | Rohr gebogen | Tube 12x2x550 |
| 25 | 575 2335 | 1 | Hydraulikzylinder | Ram EZ25/80 D16/170 |

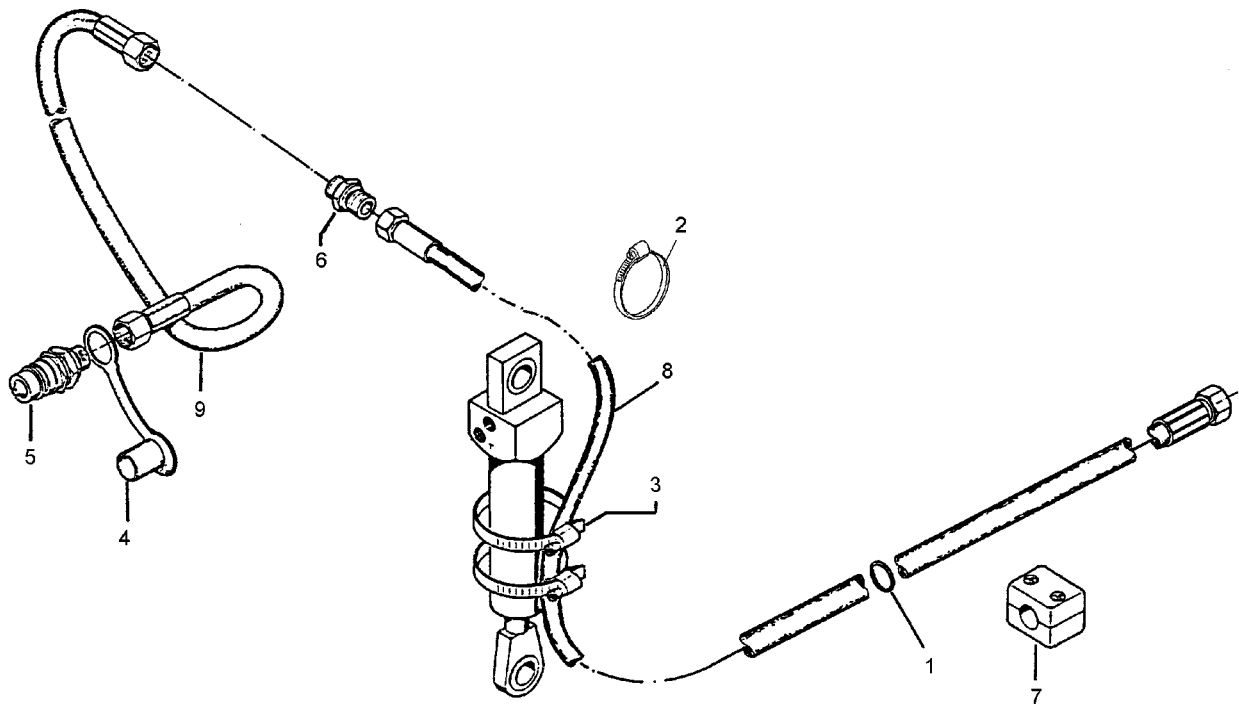

07.01

| Pos. | Art.-Nr. | Stk. | Artikeltext / Description | | Abmessung |
|------|----------|------|---------------------------|--------------------|--------------------|
| 1 | 215 1429 | 1 | Ring | Ring | D6xD30 |
| 2 | 325 1155 | 1 | Schlauchschelle | Hose clip | 25/40 |
| 3 | 325 1180 | 2 | Schlauchklemme | Hose clip | OL-S 6400 |
| 4 | 375 2166 | 1 | Staubkappe, rot | Cap, red | D26,5 |
| 5 | 375 2718 | 1 | SVK-Stecker | Hydraulic coupling | NW10-M18x1,5 |
| 6 | 375 4110 | 1 | Gerade Verschraubung | Nipple | G12-L M18x1,5 |
| 7 | 375 9981 | 2 | Schelle | Clamp | SP 215 PP LI |
| 8 | 475 2417 | 1 | Hydraulikschlauch | High-pressure hose | 1SN08-3500 M18x1,5 |
| 9 | 475 2615 | 1 | Hydraulikschlauch | High-pressure hose | 2SN10-1200 M18x1,5 |

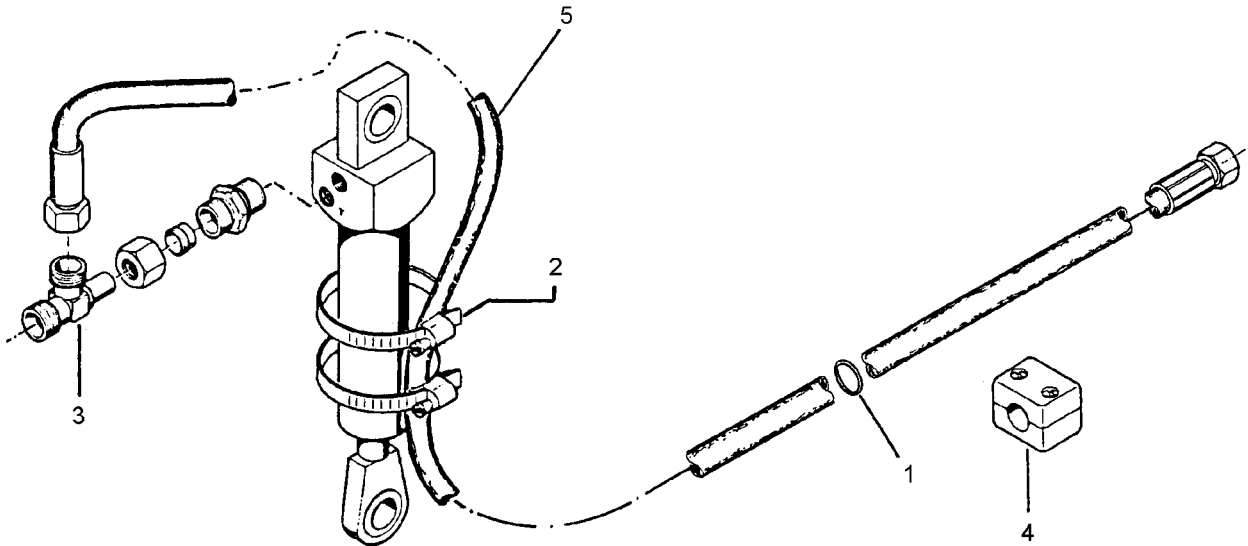

07.01

| Pos. | Art.-Nr. | Stk. | Artikeltext / Description | | Abmessung |
|------|----------|------|------------------------------|----------------------|--------------------------|
| 1 | 215 1429 | 1 | Ring | Ring | D6xD30 |
| 2 | 325 1180 | 2 | Schlauchklemme | Hose clip | OL-S 6400 |
| 3 | 375 4550 | 1 | Einstellbare L-Verschraubung | L-adjustable T-union | x-evL12-L DKO24° M18x1,5 |
| 4 | 375 9981 | 2 | Schelle | Clamp | SP 215 PP LI |
| 5 | 475 2417 | 1 | Hydraulikschlauch | High-pressure hose | 1SN08-3500 M18x1,5 |

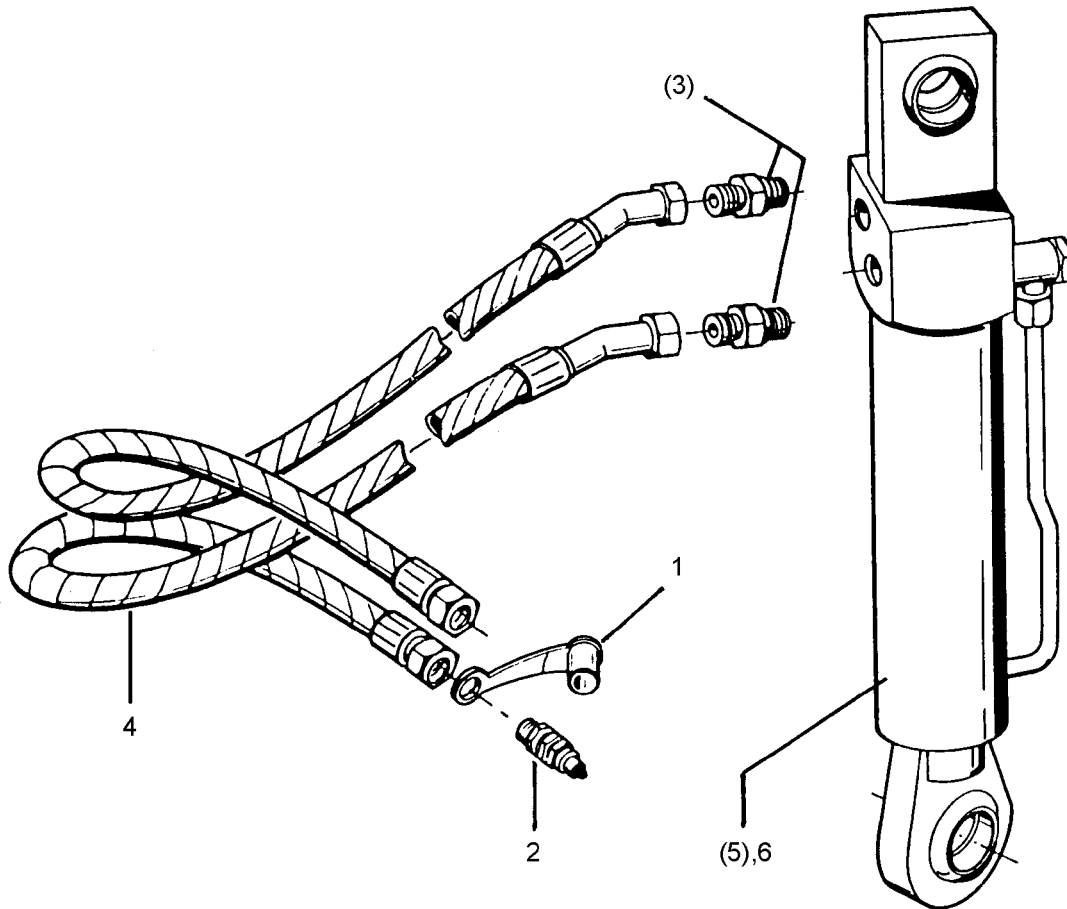

07.01

| Pos. | Art.-Nr. | Stk. | Artikeltext / Description | | Abmessung |
|------|----------|------|---------------------------|--------------------|---------------------------------|
| 1 | 375 2166 | 2 | Staubkappe, rot | Cap, red | D26,5 |
| 2 | 375 2718 | 2 | SVK-Stecker | Hydraulic coupling | NW10-M18x1,5 |
| 3 | 375 4020 | 2 | Einschraubverschraubung | Nipple | x-GE12-LM M18x1,5 Zn |
| 4 | 475 2617 | 2 | Hydraulikschlauch | High-pressure hose | 2SN10-1250 DKOL12/DKOL12-45° |
| 5 | 575 2386 | 1 | Umschaltzylinder | Change over ram | DZ50/28-182 |
| 6 | 575 2388 | 1 | Umschaltzylinder | Change over ram | DZ50/28/182 |

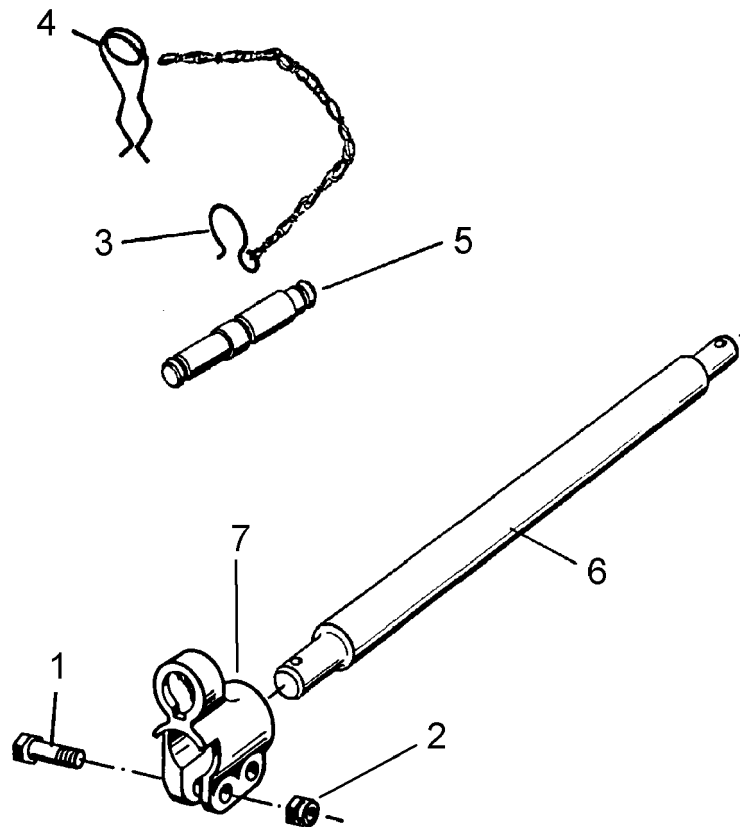

07.01

| Pos. | Art.-Nr. | Stk. | Artikeltext / Description | | Abmessung |
|------|----------|------|----------------------------|--------------------------|-------------------|
| 1 | 301 3867 | 4 | Sechskantschraube DIN931-A | Bolt | M16x65-8.8 |
| 2 | 303 0935 | 4 | Sicherungsmutter | Selflocking nut | DIN985-NM16-8 Zn |
| 3 | 305 8560 | 1 | Federsicherung mit Kette | Securing clip with chain | D3,6/D21-460mm-Zn |
| 4 | 311 8610 | 1 | Federstecker | Spring pin | D3,6 Zn |
| 5 | 313 7900 | 1 | Oberlenkerbolzen | Top link pin | KAT1+2 D25,4x202 |
| 6 | 461 7911 | 1 | Schienenwelle | Drawbar | D40 L1 Z1 |
| 7 | 461 9871 | 2 | Sperrstück | Stop | D40 |

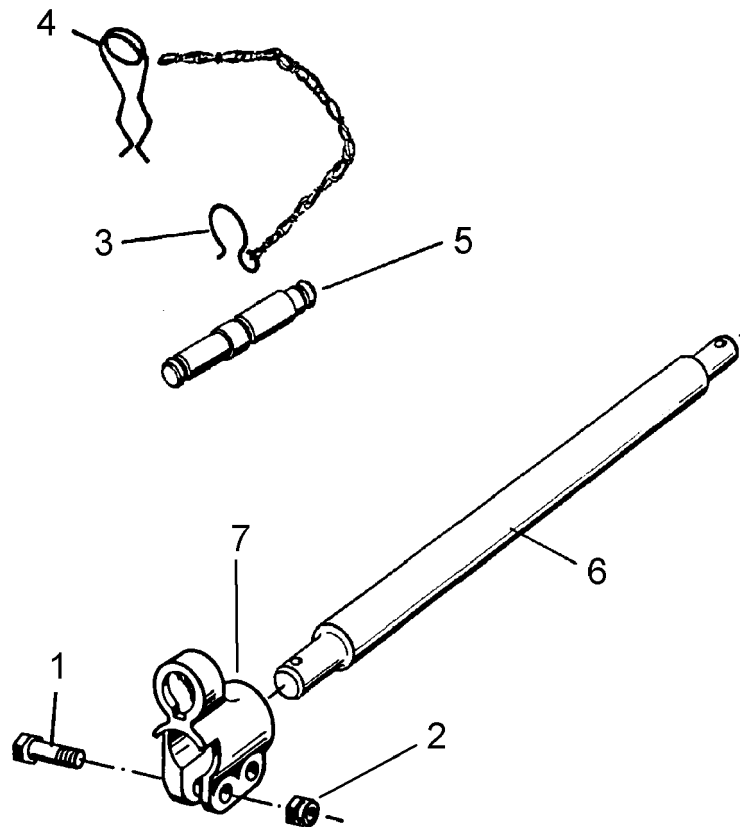

07.01

| Pos. | Art.-Nr. | Stk. | Artikeltext / Description | | Abmessung |
|------|----------|------|----------------------------|--------------------------|-------------------|
| 1 | 301 3867 | 4 | Sechskantschraube DIN931-A | Bolt | M16x65-8.8 |
| 2 | 303 0935 | 4 | Sicherungsmutter | Selflocking nut | DIN985-NM16-8 Zn |
| 3 | 305 8560 | 1 | Federsicherung mit Kette | Securing clip with chain | D3,6/D21-460mm-Zn |
| 4 | 311 8610 | 1 | Federstecker | Spring pin | D3,6 Zn |
| 5 | 313 7900 | 1 | Oberlenkerbolzen | Top link pin | KAT1+2 D25,4x202 |
| 6 | 461 7915 | 1 | Schienenwelle | Drawbar | D40 L2 Z2 |
| 7 | 461 9871 | 2 | Sperrstück | Stop | D40 |

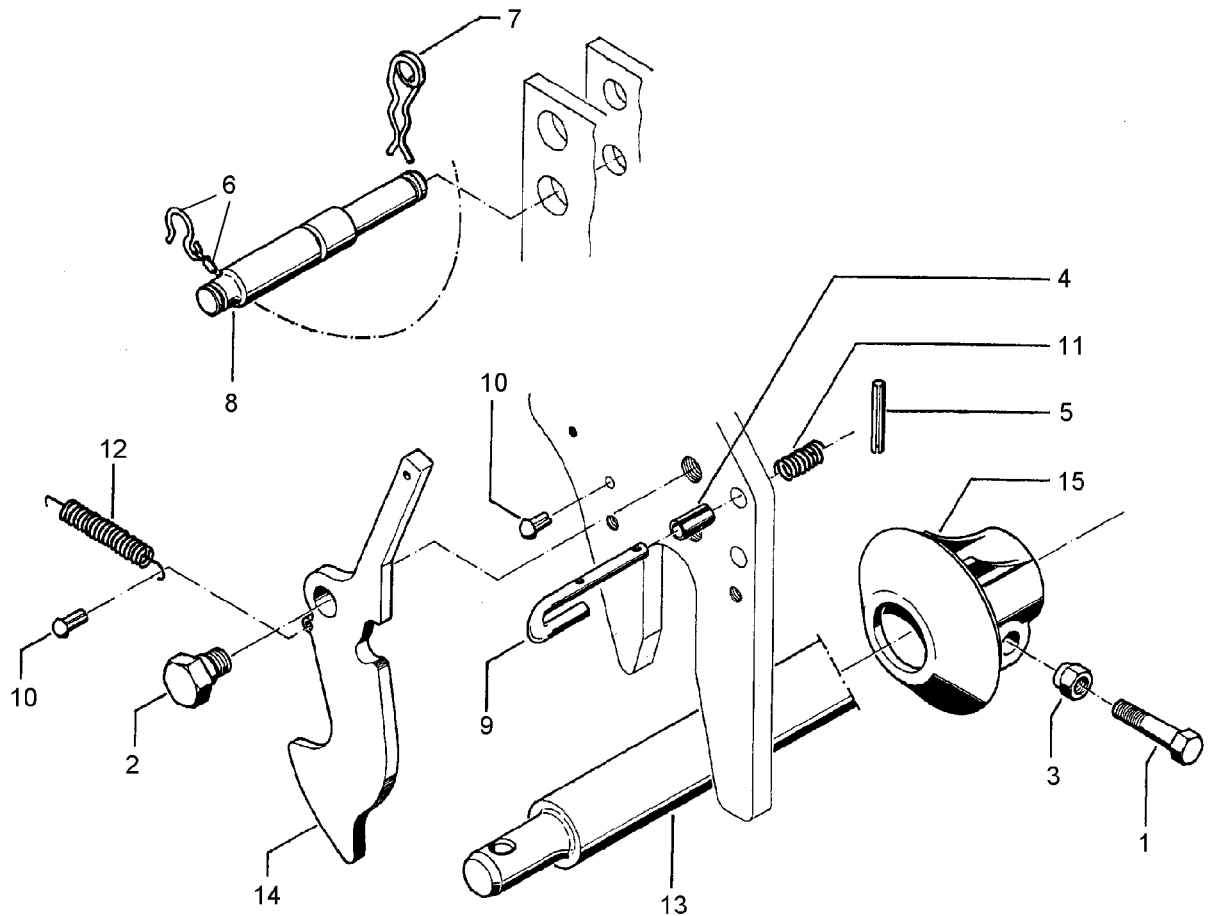

07.01

| Pos. | Art.-Nr. | Stk. | Artikeltext / Description | Abmessung |
|------|----------|------|----------------------------|---|
| 1 | 301 3867 | 4 | Sechskantschraube DIN931-A | Bolt M16x65-8.8 |
| 2 | 301 6425 | 2 | Schraube | Bolt M20x16/D24 |
| 3 | 303 0935 | 4 | Sicherungsmutter | Selflocking nut DIN985-NM16-8 Zn |
| 4 | 309 3337 | 2 | Spannhülse | Expansion bush 16x32-DIN7346 |
| 5 | 309 6038 | 4 | Spannhülse | Expansion bush 5x30-DIN1481 Chrom 8 |
| 6 | 305 8560 | 1 | Federsicherung mit Kette | Securing clip with chain D3,6/D21-460mm-Zn |
| 7 | 311 8610 | 1 | Federstecker | Spring pin D3,6 Zn |
| 8 | 313 7900 | 1 | Oberlenkerbolzen | Top link pin KAT1+2 D25,4x202 |
| 9 | 313 8645 | 2 | Stift gebogen | Pin D12x60 |
| 10 | 315 9710 | 4 | Halbrundkerbnagel | Rivet 8x16 DIN1476 |
| 11 | 329 8106 | 2 | Druckfeder | Spring 1,6x16x51,5 |
| 12 | 329 8495 | 2 | Zugfeder | Spring 2,5x12x75 |
| 13 | 461 7911 | 1 | Schienenwelle | Drawbar D40 L1 Z1 |
| 14 | 461 8178 | 2 | Haken für Fangkupplung | Hook D40-L |
| 15 | 461 9888 | 2 | Sperrstück | Stop D40-F |

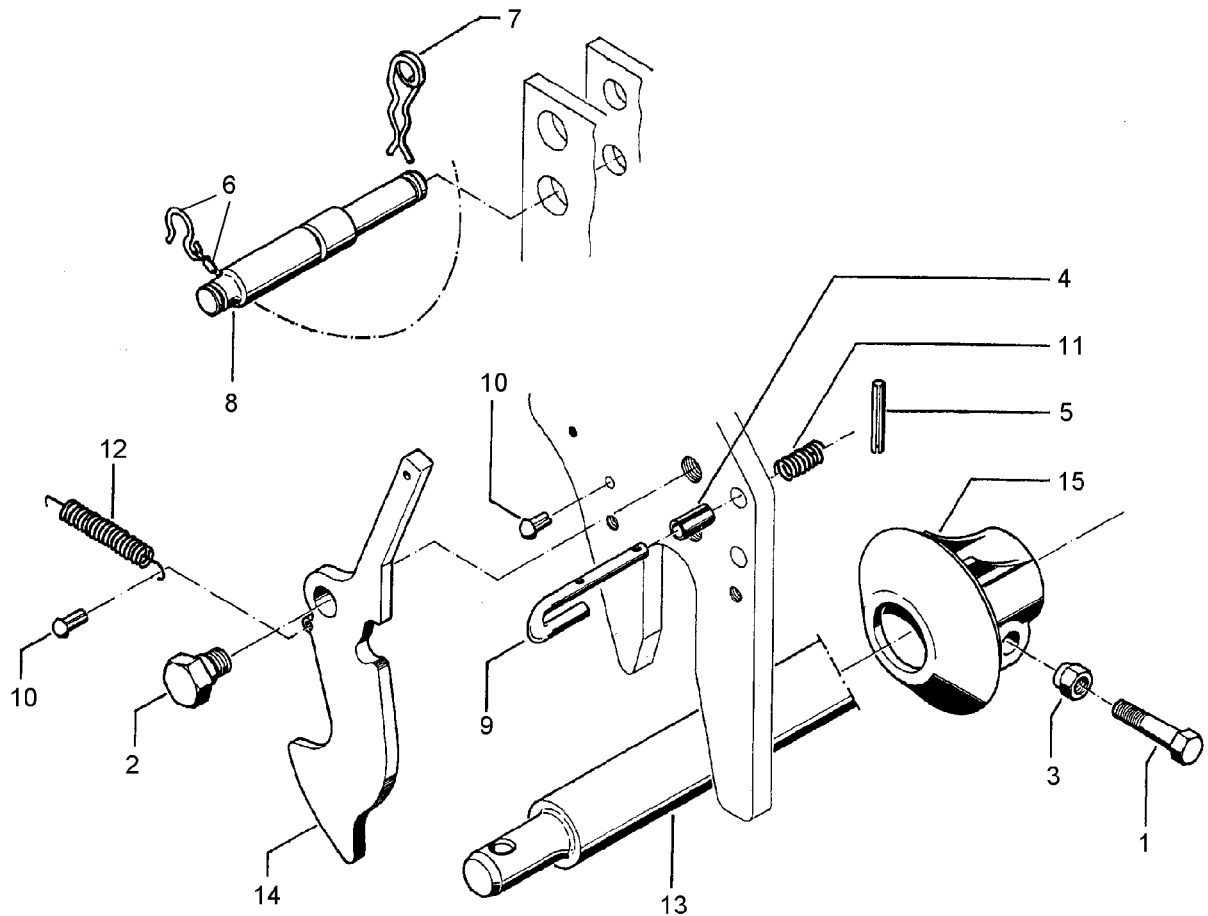

07.01

| Pos. | Art.-Nr. | Stk. | Artikeltext / Description | Abmessung |
|------|----------|------|----------------------------|---|
| 1 | 301 3867 | 4 | Sechskantschraube DIN931-A | Bolt M16x65-8.8 |
| 2 | 301 6425 | 2 | Schraube | Bolt M20x16/D24 |
| 3 | 303 0935 | 4 | Sicherungsmutter | Selflocking nut DIN985-NM16-8 Zn |
| 4 | 309 3337 | 2 | Spannhülse | Expansion bush 16x32-DIN7346 |
| 5 | 309 6038 | 4 | Spannhülse | Expansion bush 5x30-DIN1481 Chrom 8 |
| 6 | 305 8560 | 1 | Federsicherung mit Kette | Securing clip with chain D3,6/D21-460mm-Zn |
| 7 | 311 8610 | 1 | Federstecker | Spring pin D3,6 Zn |
| 8 | 313 7900 | 1 | Oberlenkerbolzen | Top link pin KAT1+2 D25,4x202 |
| 9 | 313 8645 | 2 | Stift gebogen | Pin D12x60 |
| 10 | 315 9710 | 4 | Halbrundkerbnagel | Rivet 8x16 DIN1476 |
| 11 | 329 8106 | 2 | Druckfeder | Spring 1,6x16x51,5 |
| 12 | 329 8495 | 2 | Zugfeder | Spring 2,5x12x75 |
| 13 | 461 7914 | 1 | Schienenwelle | Drawbar D40 L750 Z1 |
| 14 | 461 8178 | 2 | Haken für Fangkupplung | Hook D40-L |
| 15 | 461 9888 | 2 | Sperrstück | Stop D40-F |

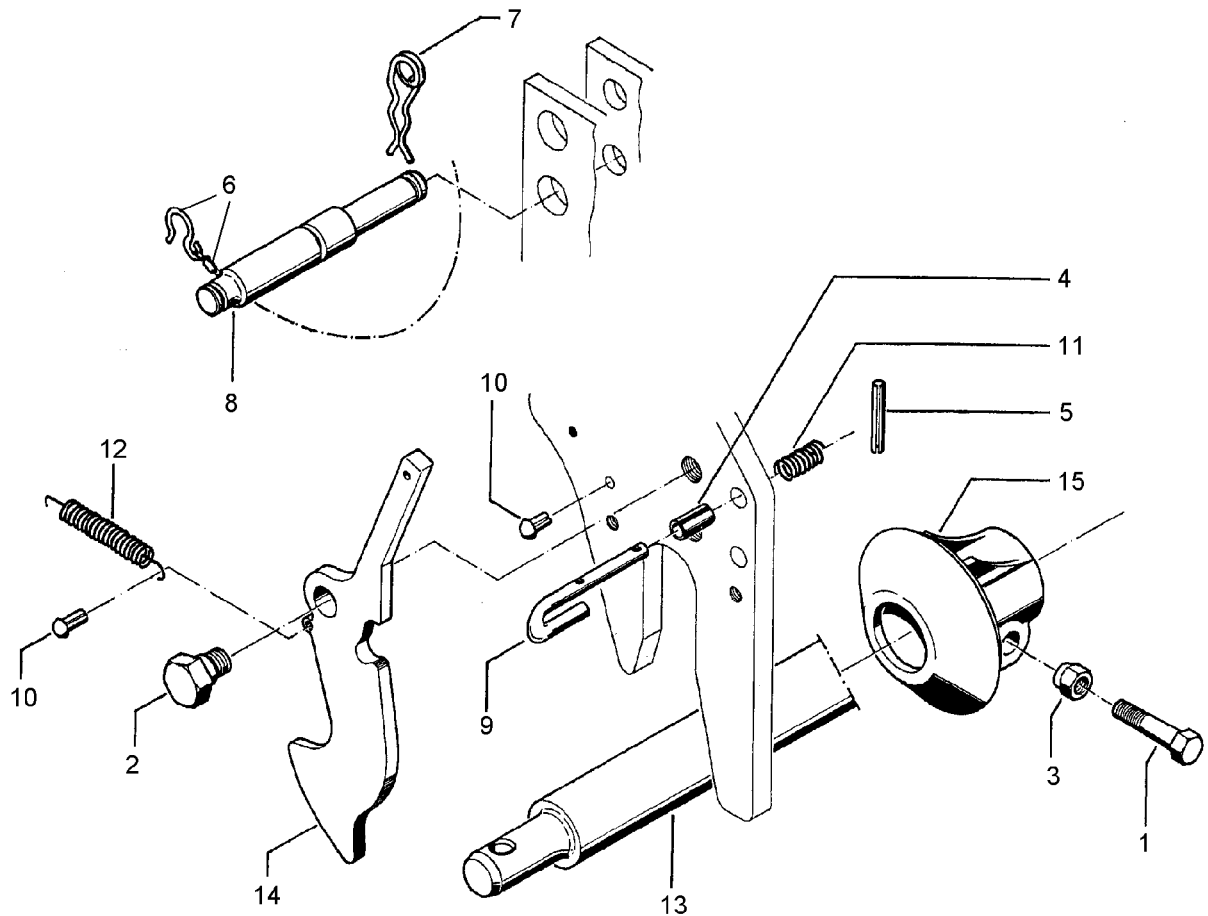

07.01

| Pos. | Art.-Nr. | Stk. | Artikeltext / Description | Abmessung |
|------|----------|------|----------------------------|---|
| 1 | 301 3867 | 4 | Sechskantschraube DIN931-A | Bolt M16x65-8.8 |
| 2 | 301 6425 | 2 | Schraube | Bolt M20x16/D24 |
| 3 | 303 0935 | 4 | Sicherungsmutter | Selflocking nut DIN985-NM16-8 Zn |
| 4 | 309 3337 | 2 | Spannhülse | Expansion bush 16x32-DIN7346 |
| 5 | 309 6038 | 4 | Spannhülse | Expansion bush 5x30-DIN1481 Chrom 8 |
| 6 | 305 8560 | 1 | Federsicherung mit Kette | Securing clip with chain D3,6/D21-460mm-Zn |
| 7 | 311 8610 | 1 | Federstecker | Spring pin D3,6 Zn |
| 8 | 313 7900 | 1 | Oberlenkerbolzen | Top link pin KAT1+2 D25,4x202 |
| 9 | 313 8645 | 2 | Stift gebogen | Pin D12x60 |
| 10 | 315 9710 | 4 | Halbrundkerbnagel | Rivet 8x16 DIN1476 |
| 11 | 329 8106 | 2 | Druckfeder | Spring 1,6x16x51,5 |
| 12 | 329 8495 | 2 | Zugfeder | Spring 2,5x12x75 |
| 13 | 461 7915 | 1 | Schienenwelle | Drawbar D40 L2 Z2 |
| 14 | 461 8178 | 2 | Haken für Fangkupplung | Hook D40-L |
| 15 | 461 9888 | 2 | Sperrstück | Stop D40-F |

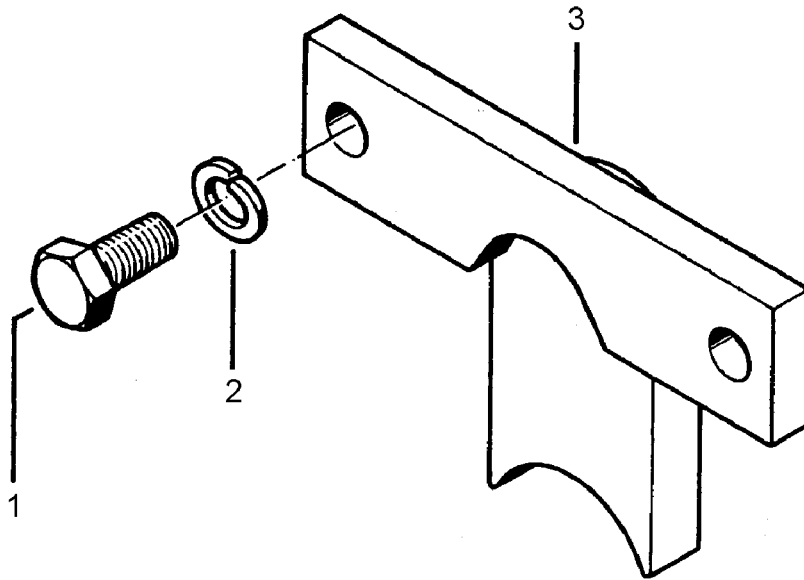

07.01

| Pos. | Art.-Nr. | Stk. | Artikeltext / Description | | Abmessung |
|------|----------|------|---------------------------|--------------|------------|
| 1 | 301 3211 | 2 | Sechskantschraube DIN933 | Screw | M10x25-8.8 |
| 2 | 305 9884 | 2 | Federring | Spring ring | 10 DIN127 |
| 3 | 461 8658 | 1 | Distanzblock | Spacer block | D40-F |